

QUOTE

"The first wealth is health."
—Emerson

The Chelsea Standard

25¢
per copy

ONE HUNDRED-SIXTEENTH YEAR—No. 34

CHELSEA, MICHIGAN, WEDNESDAY, JANUARY 21, 1987

20 Pages This Week

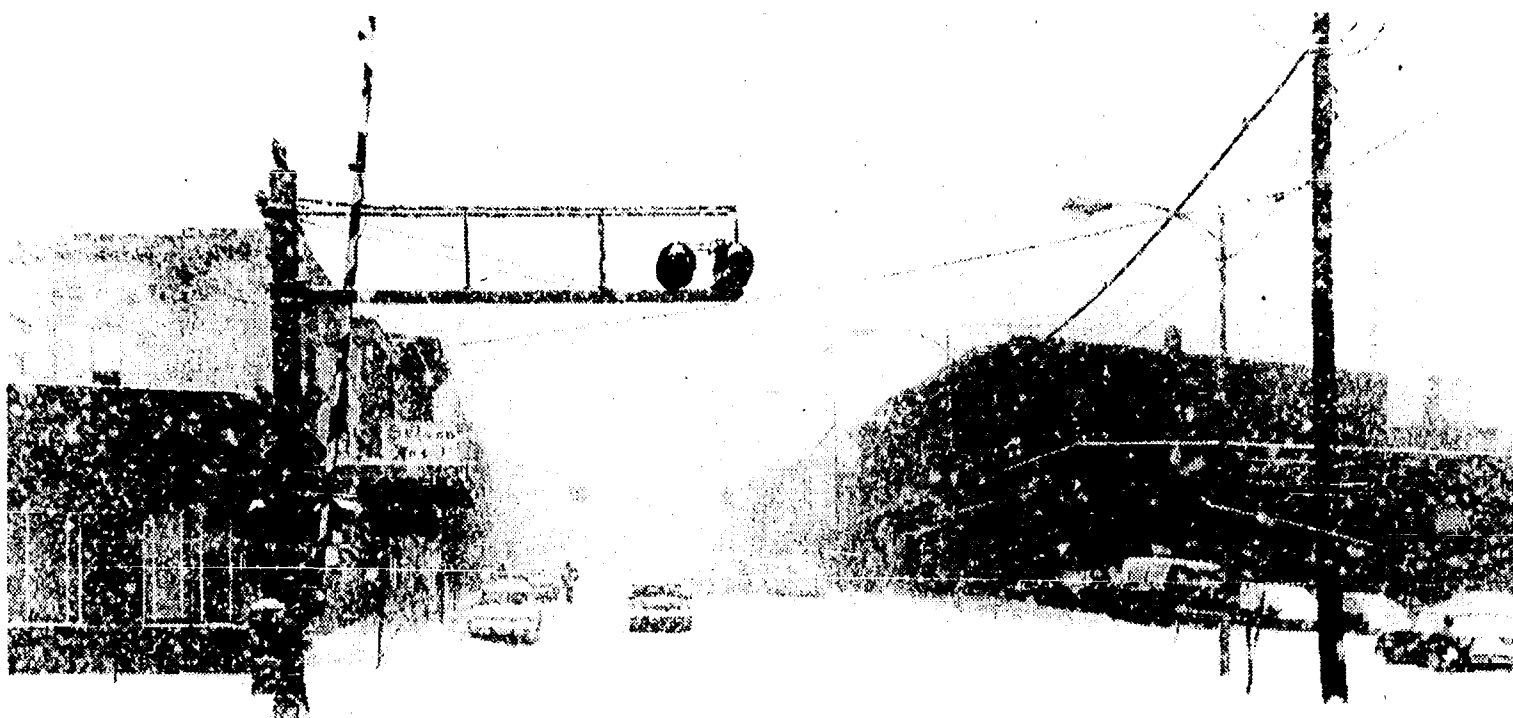

ONE OF THE BIGGEST SNOW STORMS of the 1980s hit the Chelsea area on Monday, leaving nearly 10 inches of powdery snow on the ground. Downtown merchants were forced to shovel their walks several times during the

day as the snow fell until just after dark. This photo was taken in mid-morning before more than half the snow had fallen.

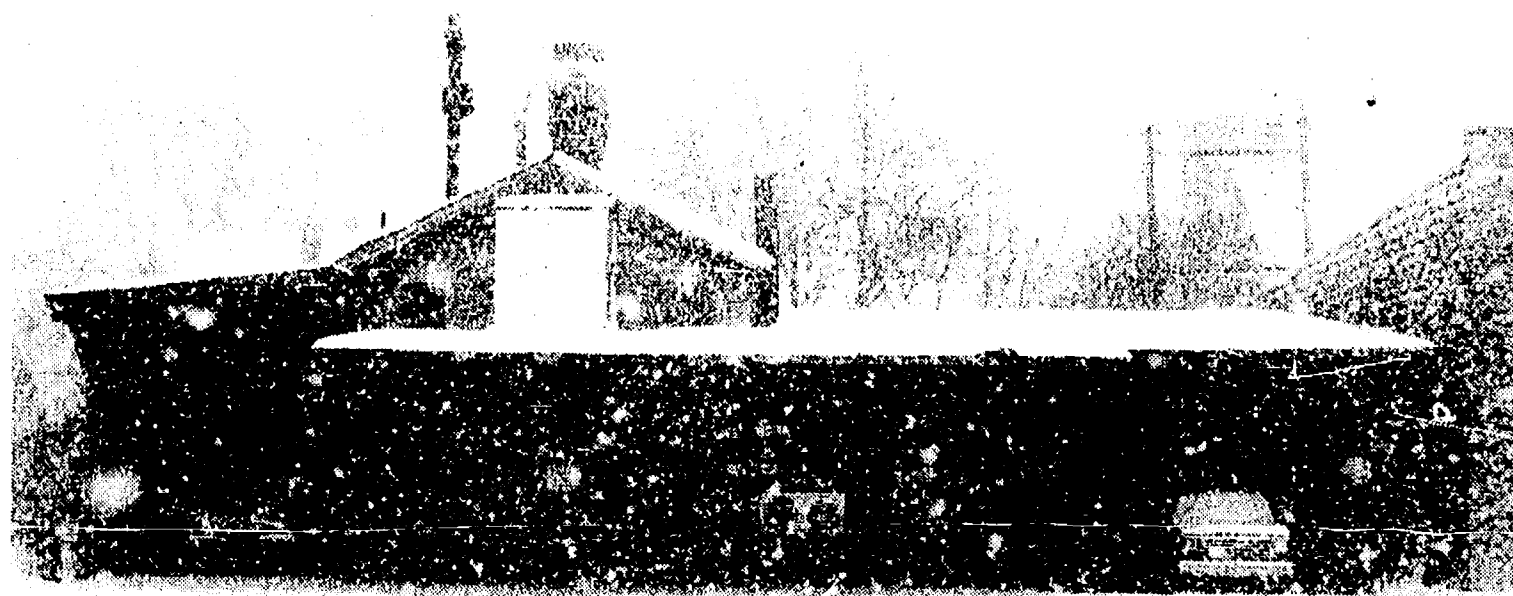

FARMER'S SUPPLY looked a little fuzzy from the front porch of The Chelsea Standard on Monday morning as heavy snow made visibility poor, especially for

drivers. By some accounts, this was the largest single-day snow accumulation in Chelsea since 1978. Nearly 10 inches covered the ground by evening.

Manchester Losing Double A As Parent Company Reorganizes

Village of Manchester's second largest employer, Double A Products Company, announced last week that it will close most of its Manchester facility by the end of the year, laying off the majority of its 270 employees.

Double A Products, a division of Vickers, Inc., of Troy, makes hydraulic pumps and valves for a variety of industrial applications. That part of the business is being moved to a yet-to-be-named Vickers plant. The valve production portion of the business will be moved to Searcy, Ark. The packaged products business located away from the main Duncan St. plant, will stay in Manchester. That portion of the business employs 52 people.

According to Vickers President James McKee, the company is undergoing a major reorganization, which will include a move of the corporate headquarters from Troy to Detroit.

"This is like a death in the family," said Manchester Village Manager Dan Naimowicz.

"You hear things and then when it happens it's not so simple to deal with."

Not only will most of the workers lose jobs, the village will lose approx-

imately \$45,000 per year in property taxes, Naimowicz said, in addition to \$16,000 to \$24,000 in water revenue.

"This won't hurt us in this tax year," Naimowicz said. "But in about 15 months we'll start to feel the pinch." He said the property tax loss represents about five percent of village tax revenues and seven percent of water revenues.

"We have a game plan. We're going to run a real tight budget. We're not going to panic."

According to reports last week in the Ann Arbor News, Chelsea resident Chuck Mattoff, personnel manager of the plant, said, "we're going to place people where we can. We're going to help in preparing resumes, in contacting other businesses. We're going to try to relocate some people. We're doing all we can."

The company move was announced at a meeting of employees at the American Legion Hall last Tuesday, Jan. 13. Employees reportedly had no advance word of the move and it was a shock to the members of Local 2190 of the International Association of Machinists, which represents 136 Double A workers.

Most of the workers live in the Man-

chester, Jackson, Tecumseh, Chelsea area, according to a company spokesman. There were no statistics available as to how many workers actually live in Manchester.

(Continued on page five)

Deadline Nears For Candidates In '87 Elections

Deadline is quickly approaching for village residents who are interested in becoming candidates in the 1987 village elections.

The positions available in this election include three seats on the village council (two-year terms), two McKune Memorial Library Board seats (three-year terms), village clerk (two-year term) and assessor (two-year term).

Petitions may be picked up at the village offices on E. Middle St. Each petition must be signed by a minimum of 15 and maximum of 50 village residents and returned to Clerk Evelyn Rosentreter by 4 p.m. on Monday, Feb. 2.

Re-Zoning Applications Include Plans for 44-Unit Chelsea Pines Condos

A Chelsea man is asking the Village of Chelsea to amend the zoning ordinance to allow a 44-unit condominium development on the west side of the village.

Norman Fahrner of Chelsea, brother of Assistant Village Manager Lee Fahrner, is asking that approximately 5.8 acres of land at the end of Lincoln St. be re-zoned from RS-2 to PUD-6. Translated, that means the area could be more densely developed (from four living units per acre to six).

On the application for the change, Fahrner indicated that he is representing his father, Arnold, who owns approximately half the land, and Marvin Salyer of Chelsea, an adjoining property owner.

In addition, Salyer and another property owner, John DeVall, have applied to have the zoning changed on another piece of property to the west of the property Norman Fahrner is representing. That four-acre parcel is zoned PUD-4. The request is to change it to PUD-6.

Village Planning Commission has scheduled a public hearing on Feb. 10 to consider amending the General Development Plan, the first step in the process. The amendment is necessary because of the increase in density, according to the village's planning consultant Carl Schmult, Jr.

If both zoning changes are eventually granted, approximately 11 continuous acres from the end of Lincoln St. all the way west to Wilkinson St., could be developed.

Along with the applications came plans for a 48-unit condominium development called "Chelsea Pines." It calls for Lincoln St. to be extended through to Wilkinson St., with the development running along both sides.

Lee Fahrner said the development would probably take a minimum of three years to complete, well beyond the 1988 completion date of the village's new wastewater treatment plant.

Fahrner said in a letter to the planning commission that "due to the conflict of interest in my father's holdings, I cannot participate in any discussion of the unit density issue or the specific review of the Chelsea Pines project. . . My recommendation is that the area plan and site plan review be performed by Carl Schmult and Ayres-Lewis-Norris & May, Inc. of Ann Arbor, for the obvious reason that an in-house review by myself or Washtenaw Engineering would not be appropriate." Norman Fahrner is employed at Washtenaw Engineering.

According to Norman Fahrner, the property cannot be economically developed at four units per acre. However, six units per acre makes it a reasonable development.

"However, by combining three smaller parcels into one larger development with slightly higher density and properly integrating the proposed street system into the Village's

existing street pattern we believe the village is better served than if three separate developments evolved at the four unit per acre density," Norman Fahrner said in a letter to the planning commission.

Continuing, Fahrner said the buildings will have the appearance of large single-family homes with individual garages and driveways from the street rather than large parking lots.

Schmult, in a Jan. 9 letter to the planning commission, said, "It is extremely important, for the integrity and stability of the surrounding residential neighborhood, that any increase in density over four units per acre still produce a single family

residential character in the new development. The new units must look like single family houses, even though they are attached units, and the units should have a setting that has the appearance of a single family detached neighborhood. This can be accomplished at a density of 6 units per acre or less, but careful building and site design is required."

Lee Fahrner estimated that at six units per acre, a 1,200 square foot unit would cost \$80,100.

Chelsea Pines would be developed in a series of five phases, according to the submitted plans, with phase 1 being located at the extreme west. Phases 4 and 5 would end at Lincoln St.

School Board Cites Gourley for Honors

At the Jan. 19 Board of Education meeting, Bill Gourley was recognized for being selected as the Outstanding Young Band Director in the state of Michigan.

The board heard a request from Keith Bloomsaat of the Community Recreation Department about setting up a competitive soccer program.

Ann Davis, Infectious Disease Control Co-ordinator of Chelsea Community Hospital, gave a medical viewpoint of what the school system should do about AIDS. The board is working on establishing an AIDS policy.

Superintendent Van Meer presented some space and faculty program alternatives for 1987-88.

Curriculum co-ordinator, Laurie Bissell, reviewed the course revisions in social studies, home economics,

and applied technology which are being considered.

The music boosters sent a representative to present a check for half the amount of the cost of some additional uniforms for the band and orchestra.

Four items for action from the superintendent were passed including an extension of teacher-consultant, Sally Weber's unpaid parental care leave to be effective through June 10, a second-semester contract for Barbara Doolittle; adoption of the Employee Exemplary Attendance Incentive Program, and approval of the Chelsea School District's conformance to Public Act 198 called the "Clean Indoor Air Act" prohibiting individuals from smoking in public places except in designated smoking areas.

C. of C. Committees Plan Aggressive Program

At their first board meeting of 1987, the Chelsea Chamber of Commerce discussed ways they could help with the state's sesquicentennial celebration and with the local fireworks display, finalized plans for the upcoming After Hours Business Meeting, and announced plans for an aggressive membership drive to begin immediately. They also formed five committees; education, membership, community affairs, after hours business meeting, and agricultural.

The membership committee, under the direction of Dick McCalla, has already sent out a membership mailing. According to Chamber of Commerce President Bill Nilan, membership is not limited to businesses, individuals can join and farmers are most welcome.

The after hours business meeting committee, under Paul Frisinger, plans social events giving members a chance to mingle and get to know each other. The next of these meetings will be on Feb. 3, from 5 to 7 p.m., at the Woodlands Room of the Chelsea Community Hospital.

The education committee, under the leadership of Jackie Rogers, will plan the Chamber's series of public lectures.

The community affairs committee, under chairman Lyle Chriswall, will liaison with the village council and planning commission.

The agricultural committee, under Edson Whitaker, is responsible for telling the Chamber what they can do to promote agriculture and help with the fair.



SHARING THEIR WRITTEN WORKS are Chelsea High school sophomore Craig Maynard and South school fourth grader Jeremy Bradbury as Suzanne DeVries' fourth graders and Alice Leth's sophomore English

students got together last week at the high school. The high school students wrote fables and the younger children wrote short stories, poems and themes to read out loud to each other.



REGION V PRESCHOOLERS were treated to free haircuts by Village Hair Designs of Dexter last Monday

at North Elementary school. Above, Chelsea's Jason Young has his hair trimmed by Sue Atwell.

Established
1871

The Chelsea Standard

Telephone
(313) 475-1371Walter P. and Helen May Leonard, Publishers
USPS No. 101-720

Published every Wednesday at 300 N. Main Street, Chelsea, Mich. 48118, and second class postage paid at Chelsea, Mich. under the Act of March 3, 1879. Postmaster: Send address changes to The Chelsea Standard, 300 N. Main St., Chelsea, Mich. 48118.

In Michigan:	Outside Michigan:
One year in advance.....\$10.00	One year in advance.....\$12.50
Six months.....\$ 6.50	Six months.....\$ 8.00
Single copies mailed.....\$.50	Single copies mailed.....\$.75

Subscription Rates (Payable in Advance)

MEMBER
NATIONAL NEWSPAPER
Association Founded 1865National Advertising
Representative
MICHIGAN NEWSPAPERS, INC.
827 N. Washington Ave.
Lansing, Mich. 48906

JUST REMINISCING

Items taken from the files of The Chelsea Standard

4 Years Ago . . .

Thursday, Jan. 18, 1983—

Fire believed to have been ignited in defective electrical wiring in the wall behind the sales counter caused heavy damage to The Village Bakery, 103 W. Middle St., Jan. 12, early in the morning. It could have been a lot worse, said Doug Eder, Chelsea village fireman who drove the first of four trucks to arrive on the scene. "If we had been just a few minutes later, that whole block of old buildings would have burned."

John Elliott, a resident in one of two apartments upstairs over the bakery, was given credit for the fire department's early arrival. Elliott smelled smoke, dashed downstairs and ran across Main St. to the village police office to turn in the alarm.

Few pupil absences have been reported from Chelsea schools, although a viral disease resembling influenza has closed two Michigan school districts and has dented the ranks of Ann Arbor teachers and school children. It either hit Chelsea during the Christmas holidays or hasn't hit yet.

John H. Stoffer, who was employed with the Washtenaw County Road Commission for 35 years, retired Jan. 14. Stoffer, who is on 24-hour call for snow storms, got to spend 1982 Christmas and New Year's Day with his family, since it didn't snow on those holidays.

14 Years Ago . . .

Thursday, Jan. 18, 1973—

Chelsea school teachers' 118-member CEA voted overwhelmingly Wednesday evening to go on strike at 8:15 a.m. Monday morning unless the School Board changes its position. "Teachers feel frustrated and can see no other solution," said Miss DiAnn L'Roy, CEA president, "after the Board's rejection of the Fact Finder's recommendations."

Floyd D. Rowe, 73, a life-long resident of the Chelsea area, and son of Clarence and Clara Croman Rowe of Lyndon township, died Jan. 14, after an extended illness. Mr. Rowe had operated a plumbing, heating and well-drilling firm in Chelsea for many years, retiring in 1969. In more recent years, his son, Duane Rowe, was a

partner with his father. Mr. Rowe served in the U. S. Army during World War I. He married Selma Benter in 1920.

Recent election of Dr. Gordon Riethmiller to the presidency of the State Board of Education may herald a new season of co-operation, or at least balance for that often dissatisfied body. Riethmiller, a Chelsea resident and the sole independent on the board, will be flanked by a republican vice-president, James F. O'Neil of Livonia, and a democratic secretary, Dr. Edward J. Deeb of Mt. Clemens.

24 Years Ago . . .

Thursday, Jan. 17, 1963—

Chelsea Jiffy Mixers defeated the Ann Arbor JC's by the unbelievable score of 115-19, breaking two records in the two-year-old Dexter League. "Mixers" members are Jack Patrick, Bob White, Glenn Weir, Loren Keezer, Frank Fredericks, Bob DeFant, Bruce Hoffman, Odis Richardson, Homer and Alton Nixon, and Matt and Denny Murphy.

Village council adopted Ordinance 64, "regulating the public peace as relates to disorderly persons." Prohibited in the ordinance are 16 separate and distinct actions which constitute disorderly conduct. Some of the unacceptable actions included noisy, boisterous or insulting action; being a masher, windowpeeper or prowler; loitering or loafing about the streets or in public places; using indecent, immoral, profane or blasphemous language in public; being in a state of intoxication under the influence of alcohol or narcotics; flirting, annoying, molesting, begging, throwing snowballs or other objects at persons or automobiles, etc.

William Rademacher, Chelsea attorney, has opened his own office in the Palmer building on E. Middle St. The large plate glass window of the former store building has been replaced with a series of smaller windows set high in an enclosed wall. The office—inside and outside—presents an attractive modern appearance.

Trophy winners in the annual Christmas Junior Bowling Tournament at Chelsea Lanes were Barry Visel, Jim Ortring, Gary White, Jackie Risner, Tom Gardner and Larry Blackwell.

34 Years Ago . . .

Thursday, Jan. 22, 1953—

Aberdeen Proving Ground, Md.—More than 8,000 pictures of everyone from privates to a four-star general and of everything from still-lives to the atomic cannon is the two-

Consumer Groups Campaign for Lower Credit Card Interest

The Michigan Citizens Lobby reported its recent survey shows major Michigan banks are charging unjustifiably high interest rates on the credit cards they issue, but found that consumers can get better deals at some smaller banks.

The survey, completed by the state's largest consumer organization, was done in co-operation with a number of other state and national organizations to kick off a nation-wide "Fight the Switch" campaign to combat what they characterized as excessive bank credit card interest rates.

"Our first goal is to provide consumers with adequate information so they can switch their credit card accounts to banks which have more reasonable interest rates. If the competitive system doesn't work, our next course of action is to ask Congress for a lower cap on rates and better disclosure standards," Joseph Tuchinsky, director of the Citizens Lobby said.

The survey found the state's 10 largest credit-card issuing banks all charging the legal maximum of 18 percent interest on purchases financed through their MasterCard and Visa credit cards.

Uncle Lew from Lima Says:

DEAR MISTER EDITOR:

It says here a fellow that lives in a cardboard box in Lafayette Square Park across the street from the White House is starving himself to death to protest nuclear war. That's bad. What's good is that he is doing the thing right. According to the papers, this fellow trained long and hard for his suicide mission. He built himself up to 310 pounds before he quit eating. He is trying to get all nuclear weapons neutered by the year 2000, and you got to figure he plans to be around to celebrate. He can live until then on stored up fat.

Meanwhile, in Greenville, Tenn., a federal judge has given \$50,000 to seven families to cover their cost of sending their children to private schools. The parents claimed they had to take their children out of public school because stuff they were told to learn in textbooks went against their religion. Now you got to know where this one's headed. How many children are happy with what they got to study in school? If their religions ain't offended, someone surely must be. You give public money to children based on their religious belief, and you don't give money to children that truly believe they'd be better off watching TV cartoons than doing homework and you got raw discrimination and a country full of it.

I mention these two items in my report because I got to thinking about Clem Webster's laugh a day reserlution he mentioned during the session at the country store week before last. I didn't bring up my two days of laughing Saturday night, but from the agender you know the fellows paid more attention to Clem than they let on at the time.

Fer instant, Zeke Grubb comes with a reminder there are two classes of people in this world. Them that put people in classes and them that don't. Zeke said one that does is Mark Leary, a psychology professor at Wake Forest University. He has done a study of what he calls "Chronic and excessive boring people." He and student volunteers talked to hundreds of people and rated them on a boring scale, which means everybody they met was boring to some degree. You got to wonder, on the one hand, how boring

That is also the average rate charged nationally, Tuchinsky said.

The lowest interest rates found in national surveys, 10.5 percent, are at Simmons First National and Union National Bank in Arkansas.

"If all banks would adopt such a reasonable interest rate on credit cards, U.S. consumers would save more than \$4 billion each year," Tuchinsky said.

He said the major institutions have refused to compete against each other by cutting interest rates.

Tuchinsky said lower interest rates were found in Michigan at First National Bank of Mt. Clemens, which charges \$10 a year for its Visa or MasterCard and has a 15 percent interest rate, and Security Savings Bank in Jackson, which currently has a 14.9 percent rate. Both institutions accept applications from anywhere in Michigan.

Don Heikkinen, senior vice-president of the Michigan Bankers Association, defended the interest rate levels, saying bank cards are a more costly method of providing credit than conventional loans such as mortgages and car loans.

"Cards are also the highest credit risk of all. I don't think an 18 percent rate is necessarily unreasonable, but I do think consumers should shop

around for a better deal," Heikkinen said.

Bob Sznawa, senior vice-president of Michigan National Corp., the state's largest issuer of bank cards, said the market determines interest rates on credit cards and all other financing.

"There are different types of credit cards and rates available for consumers," Sznawa said. "At Michigan National, we have an 18 percent interest rate, but we offer a 25-day interest-free grace period for customers who pay off their monthly balance. Some people choose to do all their banking at one place, and value the enhancements offered by institutions that charge an 18 percent interest rate," he said.

State's Horse Racing Industry Makes A Comeback in 1986

Michigan horse racing fans wagered over \$408 million in 1986, the second highest amount in state pari-mutuel racing history, State Racing Commissioner William Cahalan announced.

Speaking at a press conference at Northville Downs Racetrack in Northville, Cahalan said, "Successful race meetings at our established tracks, combined with the opening of the race track at Swartz Creek, the first totally new track built in the state since 1950, put us over the \$400 million mark for only the second time in 54 years."

Thoroughbred wagering at Detroit

Detroit Man Arrested for Drunk Driving

A Detroit man was arrested by Chelsea police for drunk driving after two breath tests showed the man had more than three times the allowable amount of alcohol in his blood.

Police received two reports about "an extremely drunk driver" on Thursday, Jan. 15 about 9:30 p.m. One was from an eyewitness who saw the man driving on I-94, and the other was from a Village Mobil employee who called police after the man drove away from the station.

Police Sgt. Frank Kornexi saw the man as he was driving south on M-52, according to police reports. When emergency lights were turned on, the man stopped abruptly.

Police said the man, George A. Reich, 50, of Detroit, had slurred speech. They said both blood tests showed readings of .33. A reading of .1 is enough to arrest a person for drunk driving.

Race Track in Livonia reached \$130.8 million, up \$11 million or 9.3 percent. Harness wagering at the state's six standardbred tracks, in Allegan, Hazel Park, Jackson, Northville, Saginaw, and Swartz Creek, totaled nearly \$276 million, a gain of \$20.01 million or 8.1 percent.

Over-all, wagering totaled \$408.1 million, an increase of \$32.1 million or 8.5 percent increase over 1985. Attendance over-all also jumped, rising to 2,546,412, an increase of 5.2 percent.



(517) 522-5122

ILES COLLISION

BUMPING - PAINTING - INSURANCE WORK
EXPERT COLOR MATCHING

AUTO PAINTING - \$150 up

142 W. Michigan Ave. Grass Lake, Mich. 49240

— NOTICE —

ANNUAL MEETING

Chelsea United Way

Wednesday, Jan. 21, 1987

7:00 p.m.

at Citizen's Trust

Chelsea-Manchester Rd.

5 WAYS
TO BEAT BANK
SERVICE CHARGES:

It's easy to get no-service-charge checking when you bank with Great Lakes Federal Savings.

1. Have your paycheck automatically deposited into your Great Lakes checking account. No minimum balance is required.
2. Have your Great Lakes Federal mortgage payment automatically deducted from your account. No minimum balance is required.
3. Keep \$10,000 on deposit at Great Lakes Federal.
4. Sign up for our special checking offer when you're 60 or older. No minimum balance is required.
5. Or keep a minimum of \$250 in your Great Lakes check-keeping account.

Or you can avoid our service charge and have your checks returned when you keep \$500 or more in your account. Any way you play it, you'll earn interest on every dollar.

Compare your current checking account with a Great Lakes Federal account. Before you pay another service charge, check with Great Lakes Federal Savings.

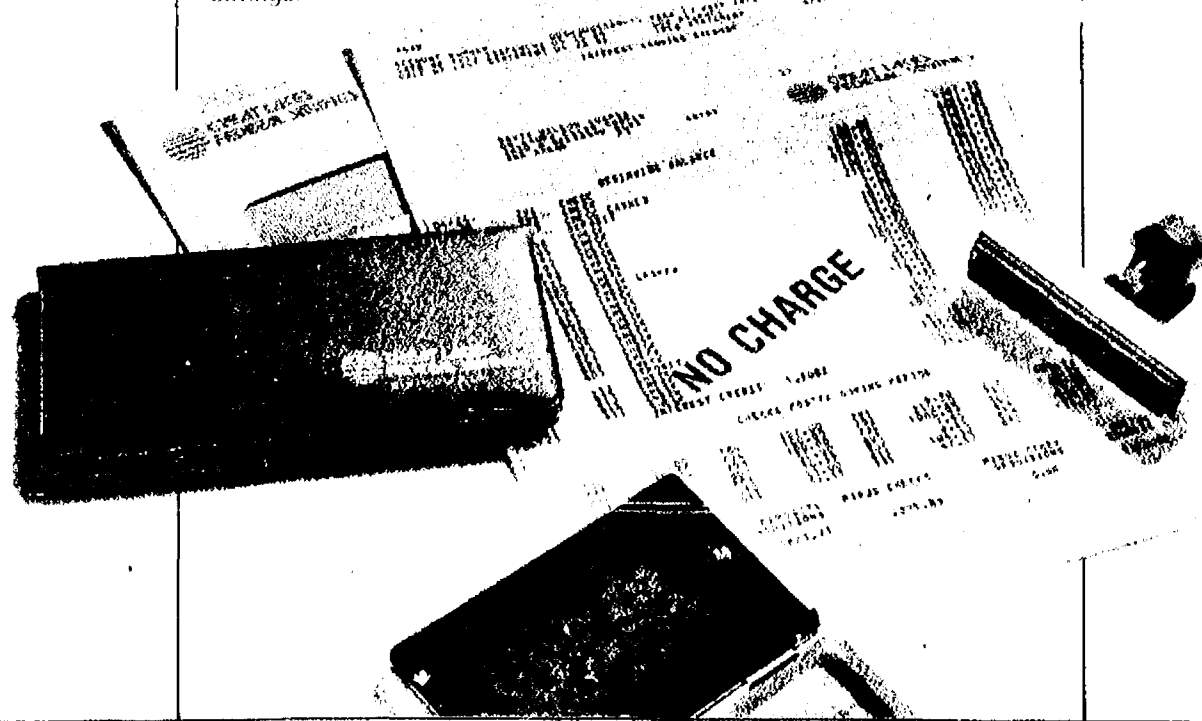
GREAT LAKES
FEDERAL SAVINGS

Your Partner in Life.

1135 S. Main Chelsea, 475-1341
401 E. Liberty St. Ann Arbor, 769-8300
2401 Huron Pkwy. Ann Arbor, 973-7811
2701 Plymouth Rd. Ann Arbor, 769-7818
125 Briarwood Circle, Ann Arbor, 769-7816
1900 Pauline Blvd. Ann Arbor, 769-8386

205 W. Grand River, Brighton, 229-5700
8081 Main St., Dexter, 426-3913
2650 E. Grand River, Howell, 548-1651
111 E. Main St., Manchester, 428-8379
101 W. Michigan Ave., Saline, 429-5483
2170 Packard Rd., Ypsilanti, 485-7510

*Locations with GI-24 Centers for 24-hour banking convenience

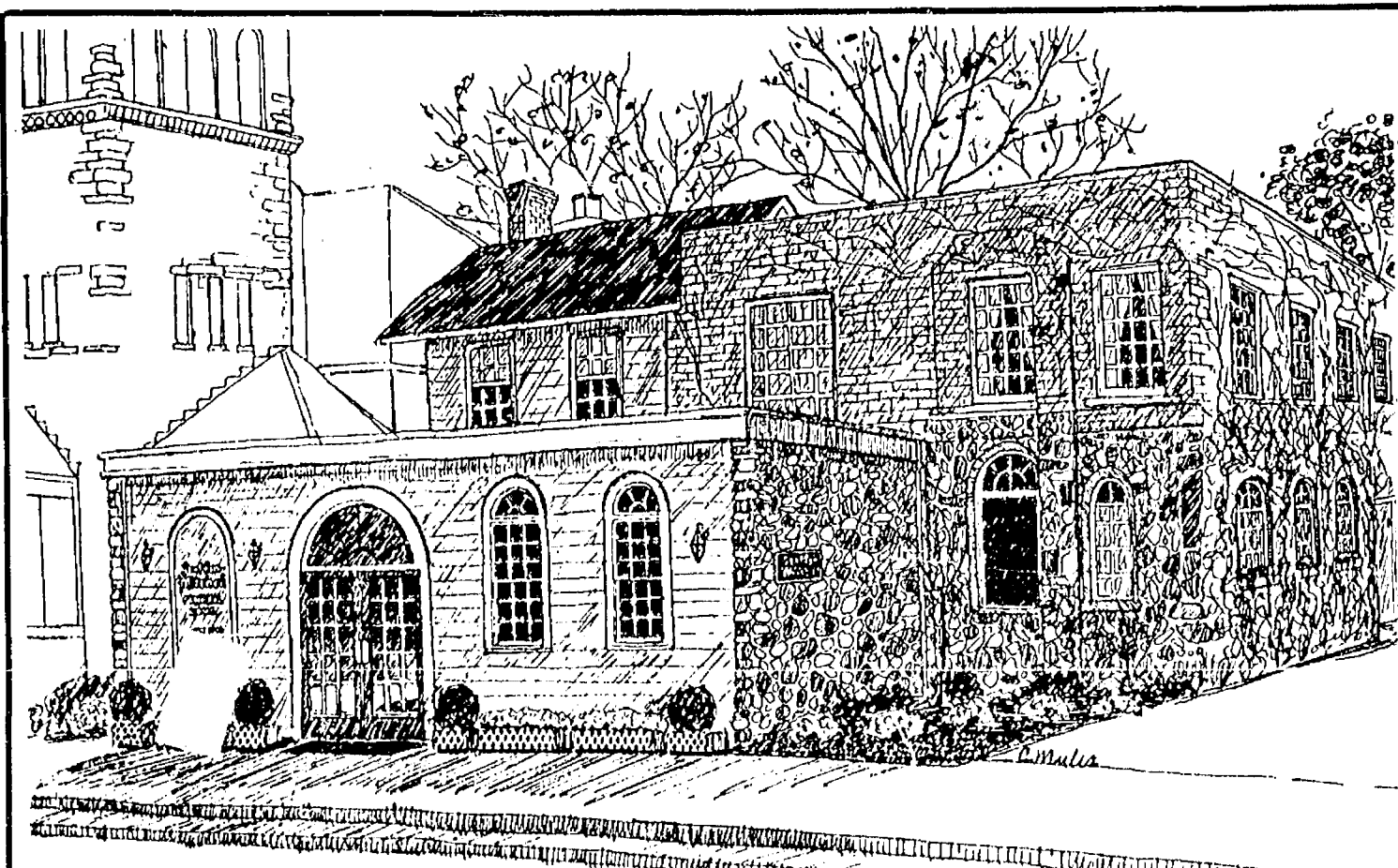

Staffan-Mitchell Funeral Home

124 Park Street, Chelsea, Michigan

1-313-475-1444

Pre-Arranged
Funeral AccountsMonuments, Markers
Cemetery LetteringCremation
Services

Serving Chelsea Since 1853

Member by Invitation, National Selected Morticians

Homemakers Club Members Learn About Personal Computers

Homemakers Club met Nov. 20 at the home of Kay Heller who gave a personal computer demonstration, and plans were completed for the Christmas meeting.

Refreshments were served by Georgia Myers.

The December meeting was held at the home of Luann Heller on Dec. 4.

Christmas gifts were exchanged and hors d'oeuvres were served by the committee, Karmel Bycraft, Leah Herrick and Pat Flinn.

The raffle which will benefit the Chelsea Scholarship fund and the McKune Library was discussed. The first prize will be a hand-made queen size quilt; the second prize will be a \$25 gift certificate to Wolverine Food & Spirits; third prize will be a hand-made basket with cross stitched bread cover. The drawing will be on March 26. Tickets are available from any member.

The next meeting will be Jan. 22 at the home of Bea Ann Lesser.

Standard Classified Ads get quick results!

KAY'S CLEANING SERVICE

Housework efficiently done by a reliable professional. References available.

CALL
426-3692
Evenings

BASIC QUILTING CLASS

Has been changed to start 2 weeks later.

Tues., Feb. 3 9:30 to 11:30 a.m.
Thurs., Feb. 5 7:00 to 9:00 p.m.

Learn to do piecing, applique, mitered corners and much more. Exciting class to fill the winter blahs.

2 WEEKS - \$25.00

Openings in All Our Other Classes

TWO OPENINGS left in MUFFIN BASKET CLASS
JAN. 31 - 9:30-3 p.m.
\$17.00 includes supplies

STORE HOURS: M-F 9:30-5:30, Sat., 9:30-4:00

BARBARA'S NEEDLEARTS

103 N. Main, Chelsea

Ph. 475-3440

Robbins-Wood Vows Spoken In Jan. 3 Mass

Patricia J. Robbins, 13388 Old US-12, East, and Clarence W. Wood, 787 Glazier Rd., were married at a nuptial mass on Jan. 3, at St. Louis School Chapel. Father Joseph Rinaldo officiated, assisted by the Rev. Erwin Koch of St. Paul United Church of Christ and Father Pegoraro of St. Louis school.

The matron of honor was Nancy Sutherland of Napoleon, goddaughter of the bride and best man was Michael P. Wood, son of the bridegroom. David, John and Paul Wood were ushers, Jane Wood kept the guest book and Mary Veltema and Janice Perry cut the cake. All are children of the bridegroom.

The altar was decorated with red roses sent by the bride's sister, Mary Curley, of Londonderry, Ireland. Music on the bagpipes was provided by Dr. Robert Lovell of Ann Arbor.

After the ceremony a dinner reception was held in the Atrium room at Weber's Inn. Robert and Marg Robbins were host and hostess at both the chapel and the reception.

The couple took a trip to Toronto and Niagara Falls and in the spring they will go to Ireland for several weeks. They will make their home at 787 Glazier Rd.



Mr. and Mrs. William David Riddle

Annette Umstead, Wm. Riddle Are Wed in Florida Ceremony

Annette Marie Umstead, daughter of Donald James Umstead of Chelsea, married William David Riddle, son of Mr. and Mrs. Jack Riddle of Lima, O. on Saturday, Nov. 15 at the First Baptist church at Pine Ridge, Fla. The Rev. Kenneth Moody officiated.

Maid of honor was Michele Smith of St. Louis, Mo., sister of the bride. Bridal attendants included Della Musselman and Marcia Dorouck, both of Naples, Fla.

Best man was John Bothe of Marco Island, Fla. Ushers were Jon Joseph of Naples, Fla. and Ron Miller of Columbus, O.

The bride's daughter, Danielle Nicole of Naples, Fla. was the flower girl. Ringbearer was Jeremy Joseph, also of Naples.

Following the ceremony, a reception was held at the Jaycees Community Center. The couple honeymooned with a four-day trip to Sanibel Island and a six-day trip to Michigan and Ohio.

The bride is a graduate of Chelsea High school. She is employed as a secretary and bookkeeper at High Point Country Club in Naples. The bridegroom is a graduate of Ohio State University and is employed as the head sign painter and artist at Sign Craft Sign Co. in Naples. The couple is residing in Naples.

VFW Auxiliary Reviews Events Of Holiday Season

The Ladies Auxiliary of the Veterans of Foreign Wars Post No. 4076 held their first business meeting of 1987 at the Post Home, Jan. 12, with Joan Taft, president, presiding.

Joan Taft reported on the successful family Christmas party and pot-luck supper, complete with Santa Claus, which the Post and Auxiliary hosted.

Eulahlee Packard, Americanism chairperson, reported she had presented an American flag to the Huron High cheerleader team, who recently won second place in the international competition at Niagara Falls, Canada. An all-weather American flag has been ordered to present to the Chelsea Fire Department.

A donation of \$10 was voted to be sent to the local March of Dimes program.

A monthly newsletter is compiled and mailed to all Auxiliary and Post members. Since more than a third of the members live outside the local area, the newsletter enables them to follow home events.

The post paper drive, which helps the local Boy Scouts, is held up because there is no place for storage. The chair of the drive reminded people to save their papers since a pickup is planned for late March or early April.

An Auxiliary bake sale is planned for the Saturday before Easter with Lucy Platt as chairperson.

Lucy Platt reported on the Christmas remembrances she had taken to the patients on 7 East at the VA Hospital in Ann Arbor during the holiday season.

Rehabilitation chair, Gertie O'Dell, reported on the gifts of money and food which were collected and given to a non-member veteran at Christmas time.

The next regular meeting will be held Feb. 9.

Medicare will reimburse the elderly for the cost and administration of pneumonia vaccine. This program will substantially reduce the \$63,000,000 paid by Medicare to treat pneumococcal pneumonia in the elderly. It is, therefore, cost-effective and will result in a net savings to the treasury of close to \$12 million by 1986.

Dayspring Gifts

Can You Believe It?

1 Print

FREE

COLOR GUARD II
FILM DEVELOPING

2 PRINTS
from every negative



Visit our Photo Counter today for full details!

Dayspring Gifts

116 S. Main, Chelsea Ph. 475-7501
Hours: Mon.-Thurs., 9 a.m.-5:30 p.m.
Fri., 9 a.m.-5:30 p.m. Sat., 9 a.m.-5:30 p.m.

SENIOR TIDBITS

Weeks of Jan. 21-28

MENU

Wednesday, Jan. 21—Pepper steak, peas and carrots, potato salad, whole wheat bread, cranberry crisp, milk.

Thursday, Jan. 22—Sweet and sour ribs, European blend vegetables, pineapple-prune salad, muffin and butter, fruit cocktail, milk.

Friday, Jan. 23—Turkey tetrazini, buttered green beans, tossed salad, bread sticks, fresh orange, milk.

Monday, Jan. 26—Swiss steak, gravy, mashed potatoes, broccoli, whole wheat bread, pineapple tidbits, milk.

Tuesday, Jan. 27—Macaroni and cheese, mixed vegetables, citrus salad, cherry delight, milk.

Wednesday, Jan. 28—Beef stew with vegetables, tossed salad, French bread, sliced peaches, milk.

ACTIVITIES

Wednesday, Jan. 21—

9:30 a.m.—Cards.

9:30 a.m.—Needlework.

10:00 a.m.—Blood pressures.

10:00 a.m.—Ceramics.

10:30 a.m.—Entertainment: Kim Fletcher, Beth Nimke and Christina Gibson—stories and reading.

1:00 p.m.—Fitness.

1:00 p.m.—Bowling.

Thursday, Jan. 22—

9:30 a.m.—Cards.

9:30 a.m.—Crafts.

9:30-11:30 a.m.—Sewing for Veteran's Hospital.

9:30 a.m. & 1:00 p.m.—Needlework.

10:00 a.m.—Newsletter.

1:00 p.m.—Kitchen Band.

2:00 p.m.—Walking.

Friday, Jan. 23—

9:30 a.m.—Cards.

9:30 a.m.—Needlework.

10:30 a.m.—Euchre tournament.

Sunday, Jan. 25—

2:30 p.m.—Hawaii revisited.

Monday, Jan. 26—

9:30 a.m.—Cards.

9:30 a.m.—Needlework.

9:30 a.m.—China painting.

9:30 a.m. & 1:00 p.m.—Bingo.

Tuesday, Jan. 27—

9:30 a.m.-12:30 p.m.—Crafts.

9:30 a.m.—Cards.

9:30 a.m.—Needlework.

1:00 p.m.—Euchre.

Wednesday, Jan. 28—

9:30 a.m.—Cards.

9:30 a.m.—Needlework.

10:00 a.m.—Ceramics.

10:30 a.m.—Entertainment: Amy Day with a surprise and Ben Culver with a violin solo.

11:00 a.m.—"Diabetic Diets—Losing Weight," a talk by Marian Prince of the Washtenaw County Extension Service.

12:00 noon—McDonald's birthday party for all seniors who have birthdays in January.

1:00 p.m.—Fitness.

1:00 p.m.—Bowling.

Child Study Club Sees Travel Films Taken in Ireland

Chelsea Child Study Club's Jan. 13 meeting was held at Kay Redding's home. Guests for the evening were Russ and Betty Severn who presented a travelogue on Ireland. They shared their experiences as they traveled by car around the southern part of the island.

Co-hostesses for the evening were Anne Corneau and Mary Ann Flynn who provided gingerbread and tea cakes for refreshments.

The next meeting will be on Jan. 27 featuring a demonstration on microwave cooking.

MARY KAY COSMETICS

are available through

DONA L. BAIRD

Call 475-1430 to schedule your complimentary, no-obligation facial

COPYING SERVICE

COLOR COPIES

Volume Prices

Reductions and Enlargements

Copies on Colored Paper

Letter Size, Legal Size Copies

as Large as 11x17

2-Sided Copies

We Also Are Sales Agents

For Toshiba and Royal Copiers

Chelsea Office Supply

118 S. Main

Mon.-Fri. 9:30-5:30

Ph. 475-3539 or 475-3542

Sat. 9:30-4:00

Spring GLASS RING Sale



LOWEST PRICE THIS SPRING

Three great R. Johns ring styles to choose from!

* Prices include special options and custom features (Full name feature extra)

This special price applies to Valadium rings only. 10K & 14K gold available at higher prices. Ask about our college trade-in option. This offer expires May 31, 1987.

\$64⁹⁵

VALADIUM

WINANS JEWELRY

Offered exclusively by R. JOHNS, LTD.

EAR PIERCING

FREE

with purchase of piercing earrings. Parental consent required under 18.

WINANS JEWELRY

KIDS DAY

FOR THE MONTH OF FEBRUARY

HAIR CUTS ONLY \$5⁰⁰

Thursdays, Feb. 5th and Feb. 19th



Includes Shampoo and Blow Dry From 3 p.m. to 7 p.m.

NO APPOINTMENT NECESSARY



Gemini

FAMILY HAIR CARE, INC.

107 W. Middle St., Chelsea

Ph. 475-7006



CHELSEA REBEKAH LODGE NO. 130 officers installed at the Masonic Temple in Dexter, Saturday, Jan. 10, are shown above. Individuals and the office to which they were elected include, front row from left, Hazel Dittmar, vice-grand; Velta Knickerbocker, noble grand; Nina Lehmann, recording secretary, and Eulalie Packard,

RSNG. Standing behind them are, left to right, Peggy Keezer, LSNG; Mabel Neal, RSVG; Evelyn Hale, financial secretary; Mary Ann Coltre, chaplain and Dorothy Keezer, conductor. Missing from the photo are Marian Pickell, treasurer; Helen Harris, warden; Lina Reule, inside guardian, and Lois Speer, outside guardian.

Rebekahs Install Officers

Chelsea Rebekah Lodge No. 130 installed their 1987 officers in a joint ceremony with the Harmony Rebekah Lodge No. 460 from Dexter, Jan. 10 at the Dexter Masonic Temple. The Odd-fellow and Rebekah drill team team for District No. 7 were the installing staff.

Elected officers installed from the Chelsea Lodge were Noble Grand, Velta Knickerbocker; Vice Grand, Hazel Dittmar; Secretary, Nina Lehmann; financial secretary, Evelyn Hale. Appointed officers installed were conductor, Dorothy Keezer; chaplain, Mary Ann Coltre; right supporter to Noble Grand, Eulalie Packard; left supporter to the Noble Grand, Peggy Keezer; right supporter to the Vice Grand, Mabel Neal.

Elected or appointed officers

unable to attend will be given their charges by the Lodge Deputy Mary Ann Coltre, when the lodge convenes on March 17. The local Rebekah lodge is on winter's vacation until the third Tuesday in March.

After the drill team's performance, a sit-down dinner was served with the Chelsea lodge furnishing the dessert. This joint ceremony has been shared by the Chelsea and Dexter lodges for over 15 years of friendship.

"Sick building syndrome" poses a health threat to millions of office workers in America today. "Sick buildings" contain high levels of air pollution that can cause increased complaints of ill health, such as nasal congestion, sneezing, coughing, headache, fatigue, nausea, and sinus and eye irritation.

CHELSEA ELECTROLOGY

Medically approved permanent hair removal process

Galvanic, Thermolysis & Blend
• FREE CONSULTATION • REASONABLE RATES

Ph. 475-7103

Michigan License #05649
Certification #8619004

14415 Island Lake Rd.
Chelsea, Michigan

KENNEDY-BELL-VOGEL CUSTOM DRAPERIES & BATH SHOP

January Colorful "White" Sale
SAVE 25% on in-stock fabrics

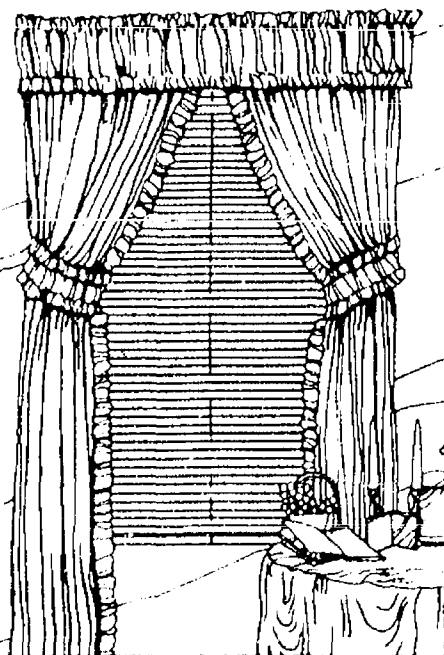

THE RIGHT LOOK
THE RIGHT PRICE

Kinch

SAVE 20%-30%
Pleated Shades
Micro-Blinds
Verticals

SAVE 30%
on Royal Classic
Towels

SAVE 30% on Bath Rugs

Warm up and relax after a long day in your own portable spa by JACUZZI. Working model on display.

**KENNEDY-BELL
VOGEL
DRAPERIES
AND BATH SHOP**

Mon.-Fri. 9:30-5:30
Saturday 9:30-1:30
(517) 782-0329
105 W. Michigan Ave.
Downtown Jackson

Woman's Club Hears About Skin Grafting

Fourteen members and one guest were privileged to hear Dr. Phillip Thompson at the Jan. 13 meeting of the Woman's Club of Chelsea.

Dr. Thompson is director of Clinical Laboratories, Dept. of Surgery, University of Michigan. He gave a most interesting presentation on "Skin Grafting."

Dr. Thompson first explained that the skin is the largest organ of the body and also the one most transplanted. He then talked about the various functions of the skin. With the aid of slides and graphs he further explained the various degrees of burns along with the different kinds of skin grafts and how they are applied according to the degree of the burn. He used the term "harvesting skin" several times. He told us that unlike other organs of the body, skin can be harvested from donors who are not alive. In fact he said most skin is harvested in morgues. It was gratifying to hear that much progress is being made in alleviating much of the pain of burn wounds and also hastening the healing process.

Hostesses for the evening were Glenna Bittle and Ellen Batzdorfer. The next meeting will be a fun night in the Crippen Building at the Methodist Home on Feb. 10. Guests are welcome.

For more information you may call Joyce Vogel at 475-1568. Correspondence address is 221 S. Main St.

Nutritionists Will Help You to Healthy Diet

Getting back on a healthy diet after the holidays is not an easy task. To help people get back in shape, the University of Michigan Medical Center's Turner Geriatric Services will offer two free programs as part of the "Living The Healthy Life" series.

On Wednesday, Jan. 14, Nelda Mercer, nutrition specialist in the University Medical Center's Med Sports Program, presented advice and recipes on maintaining a healthy, low-cholesterol diet.

On Wednesday, Feb. 18, Patricia Yohey, nutritionist at the Dairy Council, will speak on "How To Lose Weight."

Both meetings are from 2 to 3:30 p.m. at the Clinic, 1010 Wall St., Ann Arbor. Call 764-2556 for information.

SADD Sponsoring Pancake Dinner

An All-You-Can-Eat Pancake Dinner will be held by SADD (Students Against Driving Drunk) at Chelsea McDonald's, 1535 S. Main St., Thursday, Jan. 29 from 5 p.m. to 7 p.m.

Proceeds will go to help SADD carry out its many activities including assemblies, guest speakers and after-prom breakfast.

Tickets may be obtained from SADD members or at the door Jan. 29.

More than 60 million Americans camped last year and, at the projected rate of growth, 64.4 million per year will be camping by 1990.



PRESIDING AT THE INSTALLATION of officers for Rebekah Lodges from both Dexter and Chelsea, Saturday, Jan. 10, at the Masonic Temple in Dexter, the District 7 installing staff members included those shown in the photo. They are John Patke and Helen Patke, marshals; Paul Gregory, deputy grand master; Virginia Geer, district deputy president; Jim Dziengel and Frances Dahl, deputy grand wardens; Edward Dahl and Midge Galleotzo, deputy grand recording secretaries; Robert Geer and Sally Beckstein, deputy grand financial secretaries; Jim

Galleotzo and Barbara Mullens, deputy grand treasurers; Edward Dahl and Norma West, grand chaplains; Gus Hoppe and Violet Utley, deputy grand guardians; John Boyle, American flag bearer; Gerry Baird, district flag bearer; Cynthia Drelessche, musician; Ted Dusseau, deputy past grand, and Cecil Sheets, deputy past noble grand. Three young people, standing at the front of the group, also assisted at the installation ceremonies. They are, from left, Beth Dziengel, Christopher DeRosia and Cindy Dziengel.

Just Reminiscing . . . 34 Years Ago . . .

(Continued from page two)

year military record of Sgt. Ralph N. Guenther of Chelsea, who was discharged here Jan. 14. Sgt. Guenther was the official regimental photographer of the Ordnance Replacement Training Center, and was directly in charge of all photographic news coverage in the sprawling installation.

Approximately 30 residents of the Red School district visited the new elementary school here Monday evening at the invitation of Supt. Charles Cameron and members of the Chelsea school board. Also in the party taken on a tour of inspection at the new school were Mrs. Alfred Faulkner, Arthur Grau and Sylvester Weber, members of the school board of the Red School district.

Long Ago" column, Jan. 22, 1953: Dec. 30, 1948—Charles S. Lane was elected captain of the freshman football team at Western Michigan college in Kalamazoo.

Dec. 22, 1938—Action was taken at the regular meeting of the common council to arrange for roping off streets suitable for coasting so that children of the village may enjoy this sport in safety. These places will be roped off evenings, Saturdays, Sundays and holidays when conditions are right for coasting.

Jan. 2, 1929—Haselswerdt & McKune have shipped a carload of horses to the experimental farm of Parke-Davis Co., at Rochester.

Dec. 19, 1918—H. J. Smith and Dr. H. M. Armour have formed a partnership and will open the Chelsea Home Bakery in the building formerly oc-

cupied by T. W. Watkins about Jan. 1.

Dec. 26, 1918—J. F. Alber has raised and sold 10 carloads, about 5,000 bushels, of onions to be delivered to the seaboard.

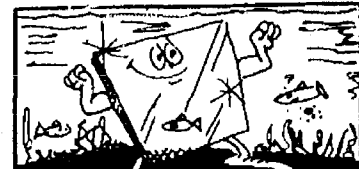

The longer glass stays under water, the stronger it gets.

HURRY!

Only **9** days left
to save at

Dayspring Gifts

JANUARY CLEARANCE SALE

BIG DISCOUNTS MORE ITEMS ON SALE

Up to 50% SAVINGS

SALE ENDS SATURDAY, JANUARY 31st

JANUARY HOURS: Mon.-Thurs., 9:00 a.m.-5:30 p.m.

Friday, 9:00 a.m.-8:30 p.m. Saturday, 9:00 a.m.-5:30 p.m.

116 S. Main, Chelsea Ph. 475-7501

WEIGHT LOSS THROUGH HYPNOSIS

Smoking Withdrawal - Stress Management
Improving Confidence-Treatment of Insomnia
Phobias - Rapid, Relaxing, Pleasant



THE JACKSON HYPNOSIS CLINIC, INC.

569 Wildwood Ave., Jackson 787-5904

STRESS

Everybody Has It.

Everybody Talks About It.

Now You Can Do Something About It.

Systematic Stress Management™

The Proven Way to Relax

What is Systematic Stress Management™

Systematic Stress Management is a highly structured program that teaches people to cope more effectively with stress in their lives. Participants learn a systematic technology that is designed to prevent and minimize all types of stress. The methodology is effective, relatively easy to learn, and can be readily utilized in a person's normal living and working environment.

In Systematic Stress Management™ you will learn:

- How to determine your present level of stress and reduce it.
- How to identify the causes of stress in your life.
- How to relax your mind and body within seconds.
- How to recognize erroneous, self-defeating thoughts and replace them with realistic, relaxing beliefs.
- How to organize your life and use your time more effectively.
- How to appropriately express yourself.
- How to avoid illness through proper nutrition and fitness.
- How to communicate effectively.
- How to handle occupational and family stress.

Systematic Stress Management™

WHEN: Wednesday, February 4, 11, and 18, 7:00 p.m.-9:00 p.m.
WHERE: Chelsea Community Hospital
FEE: \$50.00 (registration required)
To register or for more information call 313/475-1311, Ext. 401



The University of Michigan and The Washtenaw County Sesquicentennial Advisory Council invite you to the

SESIQUICENTENNIAL BIRTHDAY BALL
celebrating 150 years of Michigan statehood

Monday, January 26 (Michigan's birthday)
8 to 11 p.m. Michigan League Ballroom
911 N. University, Ann Arbor

Dancing to the music of the Ann Arbor Chamber Orchestra
"Black Tie or Period Dress" optional

Tickets \$12.50 per person
Reservations due Thursday, January 22

Questions? Call: 971-8527
after 5 p.m.: 668-7483



A VIEW from the CLOCK TOWER

By Will Connelly

American courts are being flooded with lawsuits that are making trial lawyers wealthy at diastrophic cost to the nation. Members of this legal clan take grievance and injury claims meriting thousands of dollars in settlements and persuade gullible juries to award millions.

Whether or not you ever become involved as a litigant you are one of the victims of this liability crisis. As policy premiums soar, as taxes go up to pay for huge court awards, as litigation raises the cost of products, as needed services become

unavailable because no one can afford the risk of supplying them, you pay dearly.

At issue in all this trouble is *tort reform*. I once thought of a tort as something good to eat but that word has an "e" at the end. A tort is a wrongdoing—a civil harm that may be resolved at law. But now the tort system itself has become perverted so that we need, and now have, an instrument of remedy known as the American Tort Reform Association.

You may suddenly realize that you need a remedy when you discover that your family obstetrician has stopped practicing because the cost of malpractice insurance has become prohibitive. You may be shocked when you learn that a public park, playground or baseball diamond is to be shut down because the insurance premium has shot up by 500 percent. How come? Because someone was gravely injured, sued the municipality and collected \$2 million in damages.

Boy Scout troops along with Cub packs and Explorer posts will each be required to pay a one-time fee of \$20 and every Scout and Scouter will now have to pay \$1.22 per year more because Boy Scout insurance, which was \$2 million in 1984, is now \$10 million. People fear to start new businesses or introduce new products because of frightening, unpredictable liability risks. A drug which may some day save your life is being held off the market for such reasons. A ski resort shuts down rather than run risk of "going bare" because of insurance.

The game of courtroom roulette is unbelievable quixotic. Last April a jury in Philadelphia considered the case of a woman who claimed that a hospital CAT scan had damaged her "psychic powers." She was awarded \$1 million for her loss.

A teacher sued a doctor and hospital. The defendants offered an out-of-court settlement of \$45,000. The teacher declared she would accept no less than \$625,000. In the end a jury awarded her \$2,500,000. How did the teacher arrive at the \$625,000 settlement figure? She was probably advised by an attorney who felt that although their chances in court were pretty good he could pick up an easy fee of, say, \$300,000 from an out-of-court settlement. He was also keenly aware of his "deep pocket" interests in the case; explore among all eligible defendants for large assets that might be invaded in the courtroom. In the teacher's suit, the doctor had too little money but the hospital had plenty.

Deep pocket leniency in some states provides that a defendant with only 1 percent of the blame can be held liable for the entire amount of the verdict. Let us imagine an example. Professor Shrudlu, a world class genius who commands a \$10,000 fee for public lectures, trips on the cracked sidewalk in front of Joe's Delicatessen, falls and suffers severe, irreversible brain damage. The professor's trial lawyer—who solicited the case on speculation at his own expense—feels that damages should be no less than \$10 million.

The delicatessen proprietor has assets of less than \$80,000. As for the owner of the store building, his pockets are sewn closed because he happens to be in Chapter 11 bankruptcy. The construction firm that laid the sidewalk just three years ago is still in business and has assets of nearly a million. Still not deep enough pockets for the lawyer. Further research reveals that International Portland Corporation supplied the cement which was sold under the name of Portland Nev-Krack. The company's assets are in the billions and the lawsuit will center around product liability—a favorite target of the trial lawyers.

Most favored target of all, however, is the health care industry because practically anyone alive is a possible plaintiff and any health provider is a potential defendant. The national cost of health care is close to \$315 billion dollars a year. More than one-third of this enormous sum is spent on malpractice insurance and medical litigation. Between 1979 and 1983 the number of medical lawsuits doubled in the U.S. During this same time period lawsuits tripled for obstetricians and gynecologists. In 10 years the average medical malpractice jury verdict increased from \$220,018 to \$1,850,452.

Some litigants and their families feel that the malpracticing physician who causes reckless injury or death should not only be sued but locked in prison. Some observers also feel that the medical profession is dragging its heels when it comes to purging its ranks of those who blunder or perform unneeded surgery. Other citizens feel that laws are needed to try them for mayhem or murder.

In a report, "Treating Malpractice," published by the Twentieth Century Fund, the task force proposes setting up a national information clearinghouse to make information on malpractice claims and disciplinary actions available to health-care institutions, malpractice insurers and local licensing boards.

There can be a lot of confusion as various interests in litigation point accusing fingers at each other, and it can become so easy to lose sight of the central figure in the situation, *the human being who got hurt*. No responsible person questions the right of an injured individual to fair, full compensation and the services of an attorney. A young mother who has been blinded for life in an accident with a carelessly driven chemical truck will never see her children again, never again look into her husband's eyes, never behold the beauties of another spring. Money is little enough compensation for her terrible losses and a million dollars may not be too much for her needs.

But *another* one million dollars for a lawyer who spent several weeks on the case in a law office and courtroom? Shame.

Trial lawyers are not only victorious in suing everyone else, they are brilliant in defending themselves. Between September 1980 and September 1985 lawyers faced nearly 30,000 malpractice suits and in 70 percent of the cases the claimants received \$1,000 or less. Only five percent of the decisions involved penalties of more than \$50,000.

When you look at all these numbers it is easy to understand why we have 675,000 lawyers in America—one for every 350 persons. New lawyers are entering the bar at the rate of 35,000 per year, twice as fast as our growth in population. In this litigious society we had an average of one lawsuit for every 15 persons and there are an estimated 16.6 million private civil suits pending.

The reform of the tort system has brought swift response from U.S. trial lawyers in the form of a multimillion dollar war chest. Individual firms of trial lawyers are said to have contributed as much as \$300,000 each to the cause of more lawsuits and bigger damages.

We used to hear a lot about ambulance chasers—lawyers who rushed to the scene of an accident in search of clients. Nowadays they can do a great deal of prospecting in newspapers and accident reports. But in case any prospective litigant is looking for legal help in connection with drunk driving, injuries, deaths, social security, bankruptcy, medical malpractice, faulty machines, harmful products, divorce, child support or criminal difficulties they have only to read the Yellow Page ads under *Attorneys*. There one will find that the first consultation is free. One will also learn "Our attorneys have helped obtain benefits for thousands." "Don't go in (to court) without us." "Call anytime, 7 days. Appointments anytime. Days, evenings and weekends."

In the Chelsea section there are no display ads—just professional listings—for John Keusch, Peter Flintoft, David McLaughlin and William Rademacher.

A great many people are disturbed at insurers for stiff increases in premiums or refusals by a company to offer coverage for certain risks. There are instances in which companies have taken advantage of the lawsuit crisis, (Continued on page seven)



BETH DZIENGEL AND HER OLDER SISTER, Cindy Dziengel, assist Helen Patke during installation ceremonies for officers of both Rebekah Lodge No. 130, Chelsea, and Rebekah Lodge No. 460, Dexter, held at the Masonic Temple in Dexter, Saturday, Jan. 10.



READING OUT LOUD: Fourth graders in Suzanne DeVries' class at South school and 10th graders in Alice Leith's English class at Chelsea High school got together last week to read their original compositions to each other. The sophomores had written fables and the youngsters had composed a variety of themes, short stories and poems. It was the second year of the program. Above, Cathy Hoffman, left, listens to a story by fourth grader Martha Merkel.

Gold Chain Taken from Car

A gold chain valued at \$300 was reported stolen from a car parked in the Jiffy Mix parking lot on Thursday, Jan. 8.

According to Chelsea police, the chain was stolen from a car belonging to Chelsea Milling employee Judy L. Gipson of Michigan Center sometime between 6 and 8 p.m.

The incident is still under investigation.

Double A Moving

(Continued from page one)

The plant had a peak of 300 workers in the early 1980s but layoffs and cutbacks decreased the number to the present level.

The company, founded in Ann Arbor in 1934 by the late Herbert H. Upton, was moved to Manchester in 1940 into a brand new factory. The company merged with Brown and Sharpe Manufacturing of Rhode Island in 1957 and was sold to Vickers, a company with international operations, in 1984.

Santa Claus sure knew what he was doing when he chose reindeer to pull his sleigh. While reindeer are quite small—usually around three-and-a-half feet tall—they have great strength and endurance. Ranger Rick magazine reports that a healthy reindeer usually weighs about 150-250 pounds and can pull its own weight in cargo on sleds across the tundra—or the roof-tops!

ALARMING SPECIAL \$995

Protect your home & family against the threats of assault, burglary & fire for only \$995.00.

You don't have to pay more for excellent protection!

CALL TODAY
(313) 475-7298

PERIMETER ALARM
PROTECTION SERVICE, INC.
13242 Rainbow Dr.
Gregory, MI 48137

State Licensed and Insured
JERRY HANSEN & SONS
ROOFING & SIDING COMPANY
Phone (313) 994-4232
P.O. Box 2123, Ann Arbor, Mich. 48106
ALL TYPES OF ROOF REPAIRS, SIDING, GUTTERS
DOWNSPOUTS INSURANCE WORK
27 Years Experience

New
Accu-Chek II
Blood Glucose Monitor
CHEMSTRIP bG

The best just got better

- Pocket size
- Simple to use
- Two-year warranty
- Visual or monitor-read

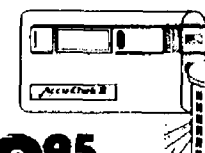

\$149⁹⁵

**CHELSEA HOSPITAL PHARMACY
AND HOME CARE CENTER**

775 South Main Street
Chelsea, Michigan 48118
(313) 475-1196

Hours: 8:00 a.m.-6:00 p.m.
Monday through Friday
8:00 a.m.-3:00 p.m.
Saturday and Sunday

Trade in any other meter and
buy the Accu-Chek II for
\$69.95.

Offer good through January 30, 1987

Living With Your Loss

Over the years, much has been written about what people experience when someone they love dies. However, one thing we've learned is that grief is a very individual process a person goes through.

There are no rules to go by, but there are some helpful guidelines. Many of these are discussed in our unique brochure entitled, "Living With Your Loss" written by noted bereavement expert and author, Dr. Earl A. Grollman.

For your complimentary copy, please feel free to call us or drop by.

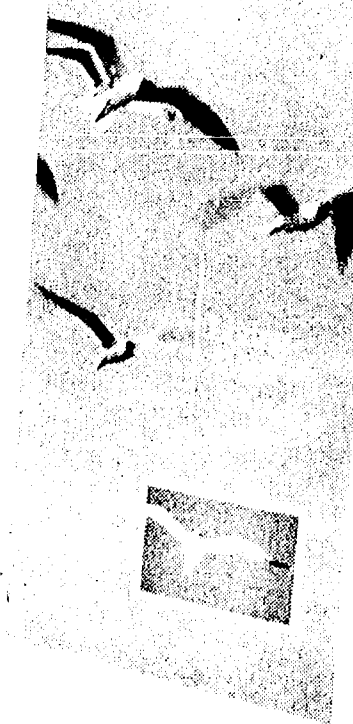

COLE-BURGHARDT FUNERAL CHAPEL

Your Chelsea Funeral Home with the
"HOME" Like Atmosphere

214 EAST MIDDLE ST.

PHONE 475-1551

LET US PAY YOUR SALES TAX*

- ★ GIVE YOU A BIG REBATE CHECK
(On Selected Models)
- ★ FREE AIR CONDITIONING
(On Selected Models)
- ★ BIG TRADE-IN ALLOWANCE ON
YOUR CAR
- ★ VALUE OPTION SAVINGS UP TO \$1,565⁰⁰
- ★ DISCOUNTS UP TO \$3,000⁰⁰
- ★ BETTER YOUR DEAL BY \$1,000⁰⁰ IN VALUE
- ★ A FULL TANK OF GAS AT DELIVERY
- ★ THE BEST SERVICE AFTER THE SALE
(Ask anyone who has bought here)
- ★ GUARANTEED BUY-BACK PROGRAM
(Should you change your mind later)

*\$15,000.00 maximum. A, X & Z Plan excluded from sales tax offer only. Prior negotiations and sales excluded.

PALMER  **FORD**
 **MERCURY**
Michigan's Oldest Ford Dealer

Open Mon.-Thurs. 'til 9, Sat. 'til 1 p.m. • SERVICE OPEN SATURDAY, TOO.
CHELSEA Just minutes away, I-94 to M-42
North 1 1/2 miles downtown **475-1301**

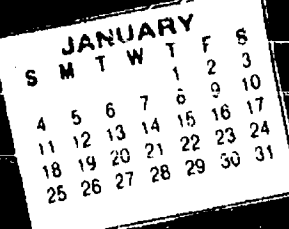

COMMUNITY CALENDAR

Monday—

Lima Township Board meets the first Monday of each month at 8 p.m., Lima Township Hall. advx14tf

Chelsea Area Historical Society meets the second Monday of each month at 7:30 p.m. at the Crippen House next to the Methodist Home.

Chelsea Recreation Council 7:30 p.m., fourth Monday of the month, Village Council chambers. 35tf

Chelsea Substance Abuse Task Force—second and fourth Mondays, 7 p.m., Kresge House. tf

Chelsea Kiwanis Club meets every Monday, 6:30 p.m. at Chelsea Community Hospital.

Parent-Teacher South meets the second Monday of each month in the South School Library at 7:15 p.m.

Chelsea School Board meets the first and third Mondays of each month, 8 p.m., in the Board Room.

Chelsea Lioness, second Monday of each month at the Meeting Room in the Citizens Trust on M-52, Chelsea, at 7:30 p.m. Call 475-1791 for information.

Parents Anonymous Group, Chelsea, a self-help group for abusive or potentially abusive parents, Mondays, 7-9 p.m. Call 475-9176 for information.

Toughlove Parent Support Group—For parents troubled by their teenagers' behavior in school, in the family, with drugs and alcohol, or with the law, 7:30 p.m. Mondays St. Joseph Hospital, 5301 E. Huron River Dr. Education Center, Classroom 8. Information: Sue Thomas, 971-0047, or Gale Cobb, 996-8781.

Waterloo Area Historical Society Board of Directors meets the third Monday of each month 7:30 p.m., at Waterloo Farm Museum. For more information call Nancy Kaufman, 475-3692.

Tuesday—

Huron Oaks, Parent Support Group, based on the steps of Al Anon, for parents with chemically dependent adolescents whether or not they are in treatment; 8-9 p.m. Tuesday, cafeteria of Huron Oaks Chemical Dependency Treatment Facility, 5301 E. Huron River Dr. (in the same complex as St. Joseph Mercy Hospital). For more information, call Kathy Bishop, 572-4302.

Sylvan Township Board regular meetings, first Tuesday of each month, 7 p.m. Sylvan Township Hall, 112 W. Middle St. advtf

Olive Lodge 156 F&AM, Chelsea. Regular meeting, first Tuesday of each month.

American Business Women's Association 6:30 p.m. at the Chelsea Hospital fourth Tuesday of each month. Call 475-1707 for information.

Lima Township Planning Commission, third Tuesday of each month, 8 p.m., Lima Township Hall. advx30tf

Chelsea Village Council, first and third Tuesdays of each month. advtf

Lions Club, first and third Tuesday of every month, 6:45 p.m., at Chelsea Community Hospital. Ph. 475-7324 or write P.O. Box 121, Chelsea.

Chelsea Rod and Gun Club regular meeting, second Tuesday of each month at the clubhouse, Lingane Rd. 49tf

Chelsea Rebekah Lodge No. 130 meets the first and third Tuesday of each month, at 7:30 p.m.

Chelsea Communications Club, fourth Tuesday of each month, 8 p.m., Chelsea Lanes basement meeting room.

Wednesday—

VFW Post 4076 meeting second Wednesday of the month, 7:30 p.m. VFW Hall, 105 N. Main.

OES, first Wednesday following the first Tuesday of the month at the Masonic Temple, 113 W. Middle at 7:30 p.m.

Young Republicans meet third Wednesday of each month at Republican Headquarters, 2566 Packard (Georgetown Mall), Ann Arbor. Contact Cliff Behrens at 769-2188 for social events planned for the fourth Wednesday.

Thursday—

Story Hour at McKune Memorial Library each Thursday at 10:45 a.m. to 11:30 a.m. All 3-5 year-olds welcome.

Chelsea Rod and Gun Club Auxiliary regular meeting, second Thursday of each month, 7:30, clubhouse, Lingane Rd.

Chelsea Area Players Board meeting second Thursday of each month, 7:30 p.m., at Citizens Trust meeting room. For more information call 475-2629.

American Legion Post No. 31. General meeting the first Thursday of each month at the post home, Cavanaugh Lake.

New Beginning, Grief Group first and third Thursday each month, 7:30-9 p.m., Family Practice Center, 775 S. Main St., Chelsea.

Knights of Columbus Women's Auxiliary, second Thursday of each month, 8 p.m. at K. of C. Hall, 20750 Old US-12.

Friday—

Senior Citizens meet third Friday of every month, pot-luck dinner, games and cards. 6 p.m. at Senior Citizen Activities Center at North school.

Toastmasters International, each Friday in the Woodlands Room at Chelsea Community Hospital at 12 p.m. for information call 475-1311, ext. 401.

Overeaters Anonymous, meet every Friday, 7:10 p.m., Dexter library (upstairs), Baker Rd., Dexter. For more information call Vickie, 663-9134, or Margy, 426-4982. x3tf

Saturday—

Chelsea Masons will hold their Annual Banquet, Saturday, Jan. 31. For reservation contact any of the Officers of the Lodge. They will contact the proper persons. And they will have tickets. Or call Scott Morgan, WM 475-8754, Jim Tift 475-3432, Junior Warden. adv35-3

Misc. Notices—

Drop-In Service, the Children's Center at Chelsea Community Hospital, 475-1311, ext. 405 or 406. adv6tf

Parent to Parent Program: in home, friendly, visiting support system for families with children. Call 475-3305, ask for Jo Ann.

Parents Without Partners, support group for single parents. Youth activities, social events, discussion groups. For membership information, call recording at 973-1933.

Home Meals Service, Chelsea. Meals served daily to elderly or disabled. Cost per meal, \$2.25 for those able to pay. Interested parties call Ann Feeney, 475-1493, or Joyce Manley, 475-2795.

Chelsea Social Service, 475-1581, 2nd floor of Village Offices. Thursdays, 10 to 4, or if an emergency need at other times, call Linda at 475-7405 or Jackie at 475-1925.

Sexual assault counseling for victim, family, friend. Assault Crisis Center, 40009 Washtenaw, Ann Arbor, 994-1616, no charge.

FIA Community Center, open Mon-Fri. for free services: food, clothing and financial assistance.

Alcoholics Anonymous group, every Tuesday, 12 noon, 2nd floor, 104 E. Middle St., Chelsea. A. A. Alonon meets every Saturday at 7 p.m., 2nd floor, 104 E. Middle St., Chelsea.

Gregory Area Youth At Camp Lejeune

Marine Lance Cpl. Anthony W. Argenta, son of Joan K. Bunting of 19299 Williamsville Rd., Gregory, recently reported for duty with 2nd Marine Division, Camp Lejeune, N.C.

Please Notify Us In Advance of Any Change in Address

Letters to the Editor

To the Editor:

Like most readers of your paper, I look forward to Millie Warner's letters about the various holidays and what they REALLY mean, as opposed to the commercial themes foisted upon us by the media and its exploitative users. Millie has a way of putting the "holy" back into "holiday" even better than a TV preacher, and let me tell you, I watch them all!

As yet I have not seen Millie's reflections on the coming of the New Year, so if I may be so bold, I would like to fulfill her usual duties in this instance (though, in truth, you can not REPLACE Millie—you can only hope to do justice to her legacy).

It is said that the Chinese word for "crisis" combines the characters for "danger" and "opportunity." Boy, what an opportunity President Reagan has on his hands, eh? My advice to him is to call his remaining friends into the Oval Office and get them all on their knees in prayer to the only TRUE power, Jesus Christ. Millie, what do you think of this idea?

My personal belief is that President Reagan has not been able to get the space shuttle explosion out of his mind, and it has clouded his judgment. A President feels responsible for everything that happens in his country, even the things he has no control over, such as explosions, killings, shootings, burglaries, etc. A comforting letter from each of us might make the New Year look brighter to the President.

Similarly, another inspiring missive from Millie Warner, published on the pages of your fine newspaper, would get 1987 started off right for this curmudgeous old coot.

Millie, I'm counting on you!
Eugene Roy Kirkland.

Art Van Go Classes Set For Chelsea

Art Van Go, a community outreach program in the arts sponsored by the Ann Arbor Art Association and the Junior Service League of Ann Arbor, begins classes in Chelsea and Brighton in late January.

Chelsea classes are being offered in the basic elements of drawing, and, for those with some experience, a combination class, including drawing, painting, and class critique. Both classes will meet at Chelsea High school on Mondays, 7 to 9 p.m., beginning Jan. 19. Call 475-9830 to register.

In Brighton, Art Van Go is offering both adult and youth classes. Two Dimensional Design is a non-traditional approach to the fundamentals of composition using mixed media. This adult class will meet Thursdays, 7 to 9:30 p.m., at Brighton High school beginning Feb. 5. For Brighton area young people, ages 9-12, Art Van Go is offering Drawing Studio at Hawkins Elementary, Thursdays, 4:30 to 6 p.m., starting Feb. 5. In eight weeks the young people in this class will go from stick figures to shapes with depth and value. Call 227-7450 to register.

Art Van Go strives to bring art classes to communities and special groups in Washtenaw county that otherwise would not be easily available. Drawn from the vast resources of the Ann Arbor Art Association, instructors are all professional artists/instructors.

For more information on Art Van Go call Rene Martin at the Ann Arbor Art Association at 994-8004.

CHS Class of '82 Will Meet To Plan Fifth-Year Reunion

Members of Chelsea High school class of 1982 are urged to come and bring their ice skates to a meeting to plan their fifth reunion, Feb. 6, 7 p.m. at the home of John Preston, 1573 Sugar Loaf Lake.

This is the first meeting for the class' first reunion. Organizer Jeff Klink says there were 180 in his class but that there are many he has not seen lately. For more information, call 475-8519.

Foster Homes for Children Needed By County Agency

Can you make time in your life for a child who needs you? Washtenaw County Department of Social Services needs foster homes to provide care for children who have been removed from the home of their natural family because of abuse or neglect.

"We need black and white homes for children of all ages. Because we work with so many children who are also sexually abused, we especially need families who are willing to learn to work with older children with special needs. We also have a shortage of black families willing to do long term care or to adopt children of all ages," department spokesmen explained.

Interested? They have a foster parent/adoption training program starting Monday, Jan. 26, from 7 p.m. to 9 p.m. at the Department of Social Services, 2350 W. Stadium Blvd., Ann Arbor.

Please call Pat Ruby at 994-1694 to register or for more information.



SISTERS Genny and Yvonne Humenay enjoy playing in the snow in front of their McKinley St. home. Genny, age eight, is a third grade student at North Elementary school, while Yvonne, age seven, is a first grader at the same school. They are the daughters of Stel and Ed Humenay.

Happy Birthday Devon

6 yrs. old, 1-22-81

Every Day We Thank God for you.

—Love, Mommy & Daddy



Lordy, Lordy Look Who's 40

January 25th



DIANE

"My youth may wear and waste, but it shall never rust in my possession."

(January 26)

Happy 40th Birthday to "The Best!"

XO Your Family



David H. Clark

turned '39'

January 19th!

Phone him a birthday greeting at

475-2529!

—Love K. J. C.

V. A. S. D. J. C. J. D. C.

To Our Greatest Hero You've Finally Hit the Big 4-ZERO!



HAPPY BIRTHDAY, ROG JAN. 25

—Love,

C., D., J., and M.

CHELSEA MASONS ANNUAL BANQUET

113 W. Middle St., Chelsea

SATURDAY, JAN. 31

DINNER TICKETS, \$6.00

Reservations Are Required

FOR TICKETS

Contact Any Lodge Officer or call 475-8754 Scott, or Jim 475-3432

HONORING PAST MASTERS AND MASON OF THE YEAR



Let Kinetico show you what a water conditioner is really supposed to do.

Finally a water conditioner that uses no electricity and responds to any water demand, yet never needs adjustment. The totally automated water turbine controls all functions while using salt with miserly efficiency. Soft water regeneration and

dual resin tanks provide continuous conditioned water for years of trouble-free service.

Call us today for a water analysis and consultation without cost or obligation.

NEW K-LIFE - Sodium Free Salt Substitute
We Also Sell DURA-CUBE SALT - Regular or Red Out

The pioneer in non-electric demand systems

Village & Country Soft Water
1178 S. Main St., Chelsea
475-3144 — Open M-F 9-5, Sat. 9-1

KINETICO®

UNITED PARCEL DROP-OFF CENTER
"V & C is not affiliated with UPS."

Dial-A-Garden Topics Listed

The following is a schedule of Dial-A-Garden, the system of pre-recorded daily gardening tips sponsored by the Washtenaw County Co-operative Extension Service.

The system is in operation 24 hours per day, 7 days per week.

Interested persons are invited to call 971-1122 at their convenience and receive timely, up-to-date gardening information.

Topics for the next week are as follows:

Wednesday, Jan. 21—"How Many Veggies to Plant?"

Thursday, Jan. 22—"What Does AAA Mean?"

Friday, Jan. 23—"Growing Fruit Trees."

Monday, Jan. 26—"Dwarf Fruit Trees."

Tuesday, Jan. 27—"Apple Varieties for Michigan."

Wednesday, Jan. 28—"Peach Varieties for Michigan."

Faist-Morrow Bid For Cruiser Accepted

Village council voted to accept a bid by Faist-Morrow Buick-Olds-Chevrolet for the purchase of a cruiser for the Chelsea Police Department.

Only Faist-Morrow and Palmer Ford submitted bids. Faist-Morrow's bid of \$13,052.87 without a trade-in was accepted at the council's Jan. 6 meeting. Palmer's bid of \$12,721 included a trade-in.

String Orchestra Participates in Festival at Bowling Green U.

Chelsea High was one of five schools invited to participate in the first Bowling Green State University Invitational High School String Festival held last week-end, Jan. 17 and 18. Chelsea's string orchestra consists of 33 boys and girls in grades 9 through 12 and is led by Jed Fritzemeier.

The event was "an effort to bring high quality orchestras together so they could listen to each other," according to festival director Victor Ellsworth, an assistant professor of music at the university.

Since the event was a Sunday function and, in addition, was scheduled during Chelsea's final exam period, Fritzemeier went to the Board of Education to secure permission. He explained that it was a chance for the string orchestra members "to see a great university, get great teaching, and experience things other kids do." The board agreed with his assessment and gave their approval.

Funds to cover the expenses of the trip were raised earlier in the year with a fudge and fruitcake sale.

The orchestra traveled to Bowling Green, O., by bus, leaving Saturday morning and returning Sunday night. While there, they rehearsed, had their music recorded using Bowling Green's excellent facilities, performed for the other orchestras, heard the other orchestras, including the Bowling Green string orchestra, and played with the entire group. They also found time to study (Fritzemeier

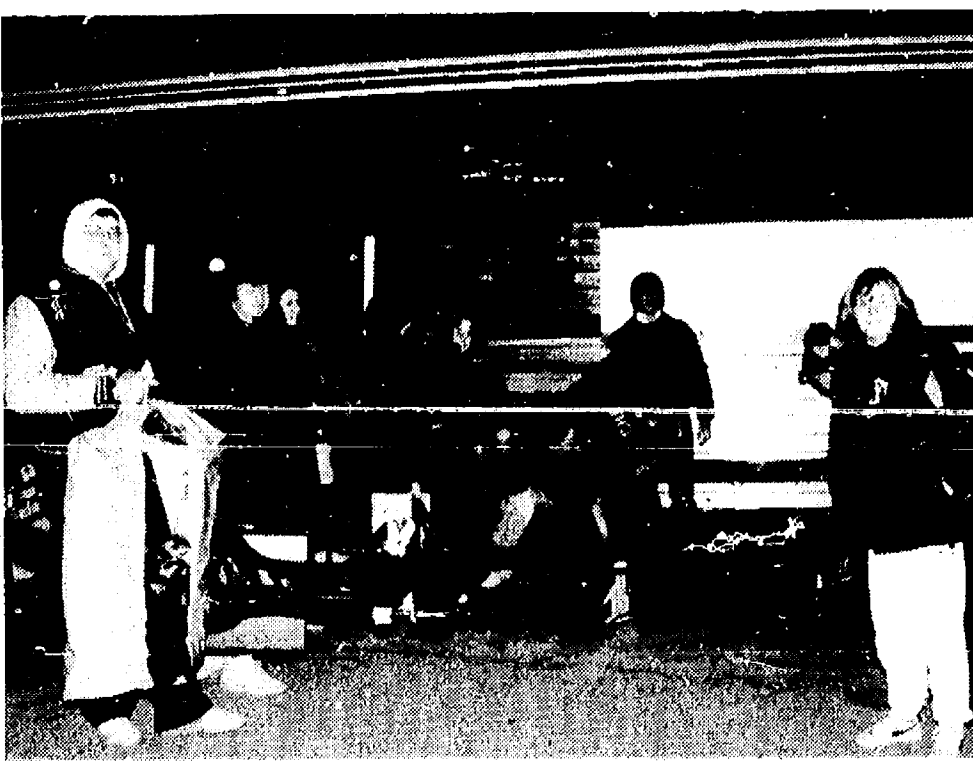

STRING FESTIVAL: Chelsea High school's string orchestra, under the direction of Jed Fritzemeier, was the only Michigan group invited to participate in the Bowling Green University Invitational High School String Festival held this past week-end. Among the group waiting to load their instruments onto the chartered bus were Jeff Kielwasser, Steve Radant, Deana Stephens, Kenyon Vosters, Sharon White, and Carol Palmer.

reserved space in the university's library and made bringing study materials a requirement of the trip), and to enjoy a pizza party and free time at the school's recreation center. (Fritzemeier challenged all comers to a game of racquetball.)

The four pieces that Chelsea performed for the other participating orchestras were "Prelude" by Grieg, "Concerto" by Vivaldi, "Allegro Spirituoso" from Symphony 88 by Haydn, and "Jig" from "St. Paul Suite" by Holst. The pieces they played in concert with the other orchestras were "Intermezzo" by Nielson, "Purcell Suite No. 2," and Bach's "Concerto for Two Violins."

Fritzemeier believes the Chelsea string orchestra is on the "upswing." The year before he arrived, they only had 11 members. His first year, which was last year, they had 24. Now they are up to 33. He says of this year's string orchestra, "It's one of the finest orchestras Chelsea has ever had. The kids are great to work with, they play well, and they want to play well."

The orchestra went to music camp at the beginning of the school year, joining forces with Saline, which also has an excellent music program. During the school year, the Chelsea High string orchestra performs two regular concerts and one chamber concert. The trip to Bowling Green is the first excursion in five years. Next year, Fritzemeier would like to take the orchestra on a longer tour, something he would have done this year, if the invitation to Bowling Green had not come in the middle of finals.

Camping is one of America's favorite sporting activities, rated behind only swimming and fishing.

View from The Clock Tower

(Continued from page five)

but insurance people simply don't make a habit of killing off their customers. Jerry Ashby, Dave Rowe and Sheridan Springer earn their livings by helping people spread liability risks among large numbers of policy holders. With soaring premiums to justify, these agents too are victims of unbridled litigation.

Michigan, along with other states, is doing something to deheat the lawsuit crisis. The legislature in Lansing has recently passed House Bill 5154 and several companion bills which were signed into law by Governor Blanchard July 8. There isn't room to describe all the reforms here but they are substantial. Also they will be followed by additional tort reforms, including a senate bill on product liability.

Things have to be pretty bad with our tort system when even the lawyers in our legislature are willing to stand up for reform.

VILLAGE FRAME SHOPPE ART GALLERY

**10% OFF
ALL 1987 CALENDARS**

8107 Main Street, Dexter

(313) 426-8986

SAVE - SAVE - SAVE

Save 20%-50%

All Dresses Now 40% off

SAVE FROM \$10.00 to \$44.00

**Blouses, Sweaters,
Skirts, Slacks, Jackets . . . 20% off**

SAVE FROM \$3.00 to \$26.00

All Handbags 30% off

All Children's Clothes 50% off

Carrying: Act 1 - Sherry Lynn - Marti Petite - Ship 'n Shore - F. Shay - Stone

SHIRT TALE SHOP

8063 Main St., Dexter

Ph. 426-2352

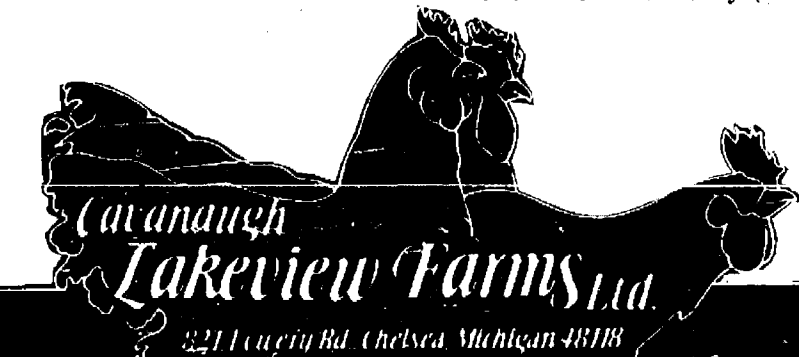

POULTRY SALE

Jan. 23-34 — 9 a.m.-3 p.m.

**Inventory Reduction
at LOW, LOW Prices**

A Good Time To Stock Your Freezer

- * Honey & Maple Sugar Glazed Spiral Sliced Hams
- * Fresh Frozen Roasters & Capons (Parts Missing and Trim)

- * Smoked Poultry
- * Honey Basted Broilers and Cornish Hens
- * Bulk Packaged Gizzards, Wings and Livers
- * Deserts, Cheeses & Salami
- * Many Other Smoked Poultry and Meats Available

Cavanaugh Lakeview Farms Ltd.

821 LOWERY RD.

CHELSEA

(313) 475-9391

(I-94 to exit 156, one mile north to Cavanaugh Lake Rd., left to Glazier Rd., right one mile to farm.)

FRANK GROHS CHEVROLET

7130 DEXTER RD.
DEXTER

**New Expanded
Facility**

FREE ESTIMATES

WE DO:

- Rust Repairs
 - Corvettes
 - Insurance
 - Complete Paint Framework
- 426-4677

GOOD NEWS!

INTRODUCING
A REVOLUTIONARY NEW APPROACH
TO MORE EFFECTIVE WATER TREATMENT

**Four
Good
Reasons
To
Consider**

Braswell

Braswell

Water Quality Systems

1 One Unit For All

No additional equipment is needed since the unique design handles extremely poor water, high concentrations of heavy metals and low water pressure.

2 True Twin-Tank

Both resin tanks are in operation except when one is in regeneration, producing an extremely high flow rate.

3 Demand Operation

Regenerates only when needed for maximum savings of salt and water.

4 Solid State Controls

Dependable accurate response to your water demands with a memory that holds a program for 10 days without power input or battery back-up.

**We Offer A
Lease-To-Own Plan
or Rental Equipment**

**Easy Financing
No Payments
Until
March**

Sta-Pure Water Conditioning Co.

5212 Jackson Ave., Ann Arbor

Ph. (313) 662-6700

100% soft water—100% of the time

WIN A 1987 CADILLAC



Simply call in and request a legitimate Elvis release, and if Steve Christopher doesn't have it, you win a 1987 Cadillac Sedan De Ville, compliments of CHAPMAN MOTORS, INC., of Ypsilanti. You'll also have a chance to answer Elvis trivia and win prizes! On the evening of the 28th, join us at Shane's in Ypsilanti from 8 p.m. until midnight for "Elvis Night," and YOUR chance to stump the expert! Elvis on the air is sponsored by CHAPMAN MOTORS on Michigan Avenue, and by SHANE'S, 1405 Ecorse Road in Ypsilanti.

SHANE'S

LISTEN TO WPAG-AM 1050 FOR MORE DETAILS!

H & S FARM REPAIR

ON OR OFF FARM
ANY MAKE OR MODEL
Pickup and Delivery Available



- FARM EQUIPT.
- CONSTRUCTION EQUIPT.
- LAWN & GARDEN EQUIPT.
- CHAIN SAWS



Chain Saw Sharpening
\$3.75 plus 1 gal. Bar Oil Free

475-7547

Call us for a very special
price on your major overhaul

20750 WATERLOO RD., CHELSEA

BILL HAFNER

VELTON STEPHENS



Condition your leather book covers and keep them new
by rubbing them with lanolin or saddle soap.

PALMER LEASE-ABILITY PUTS PEOPLE YOU KNOW IN THE DRIVER'S SEAT



7C233

1987 Taurus 4-dr. Sedan

PREFERRED EQUIPMENT PKG. 212

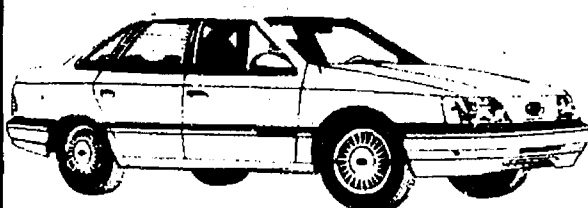

\$268⁸¹
MONTHLY

Closed end non-maintenance lease, 48 months. Total of Payments \$13,418.88, \$300.00 refundable security deposit plus 1st month payment on delivery plus 4% use tax, lic. and title fee in advance. Lessee has no obligation to purchase car at lease end but may arrange to purchase car at a negotiated price with the dealer. Total mileage allowed 60,000 miles, penalty over 60,000 .06 per mile. Lessee responsible for excess wear and tear.

PALMER FALS
FORD — MERCURY FORD AUTHORIZED LEASING SYSTEM

OPEN: MON. AND THURS. 8:30 A.M. 'TIL 9:00 P.M., TUE., WED.,
AND FRI. 8:30 A.M. 'TIL 6:00 P.M., SAT. 'TIL 1 p.m.

SERVICE OPEN SATURDAYS TOO!

In Washtenaw County since April 15th, 1912

CHELSEA

475-1301



APPLYING SOME LAST MINUTE MAKEUP to a run in a stocking of Brett Salamin is teacher Bev Yelsik. Beach Middle school speech and drama classes performed two plays last week, "Wanted—One Fair Damsel," and "A Stone in the Road." Students and some parents attended the plays in the Beach cafeteria.

Trial Dates Set for CAP Production

Where were "you" the "Night of January 16th"?

A man was found murdered outside his penthouse apartment. The man, Bjorn Faulkner. The suspect, his long-time secretary and lover, Karen Andre. The trial dates are set, Feb. 20, 21, 22.

If you are wondering if this is all true, no it is not. This is the drama being presented by the Chelsea Area Players.

Directing this year's production of "Night of January 16th" is Mary Ann Stevenson. Mary Ann is originally from Kentucky but moved to the Ann Arbor area so her husband could attend graduate school.

Mary Ann has been involved in theater for many years and has a BA in dramatic arts. After many years of being involved in theater she decided to take a leave of absence so she could raise her two daughters.

Mary Ann became involved with theater again when her daughters were in high school at Dexter where they also became interested in theater.

Mary Ann agreed to direct Dexter's production of "Oklahoma" and discovered she enjoyed directing as much as she does acting. Since then she has become a member of the Dexter Community Players.

Chelsea Area Players are very excited to have Mary Ann as their director. She is very easy to work with and has some very exciting ideas to make this show fun and exciting for the audience as well as the actors.

One of the leading actors is Chelseite Ric Foytik. Ric has been seen in leading roles in many of the Chelsea Area Players' productions. His debut was in "South Pacific" as Bilis. He then went on and played Professor Henry Higgins in "My Fair Lady," Bill Calhoun in "Kiss Me Kate," and Jesse in "Plaza Suite." During that time he also served as a member on the CAP board.

He decided to take a few years off so he could spend time playing softball and coaching his son's baseball team.

Ric says he has missed the theater, and is very excited about his role as district attorney Flint. Ric also said he's going to work very hard to prove to you, as the audience, that Karen Andre is guilty of the murder of her long-time boss and lover, Bjorn Faulkner.

Humane Society Offering Unique Valentine Card

A unique valentine card featuring a jovial "Man on the Moon," giving a supportive boost to two needy animal friends, is being offered by the Humane Society of Huron Valley. Not available in stores, this specially designed card may be the perfect way to say "Happy Valentine's Day."

For a donation of \$10 or more, HSHV will send your valentine this light-hearted card and an acknowledgment of your donation in their name.

Your valentine will also receive a wallet size information card which is a useful reference listing HSHV's services and direct telephone numbers.

A message from HSHV's "Man on the Moon," the grateful animals at the shelter, and of course you, is a nice way to make hearts twinkle on Valentine's Day.

To place your order call the Humane Society of Huron Valley at 662-5545, Monday through Friday from 9 a.m. to 5 p.m. For your convenience, Visa/Mastercard are also accepted.

Stockbridge Youth Reports to Marine Station in Arizona

Marine Gunnery Sgt. Irvin L. Bengtson, son of John G. Bengtson of Stockbridge, recently reported for duty at Marine Corps Air Station, Yuma, Ariz.

The most popular RV's in terms of ownership figures are: travel trailers (36%), van campers (18%), fold-down camping trailers (17%), slide-in (pick-up truck) campers (15%) and motor homes (14%).

Winter Clearance Sale

now in
progress

VOGEL'S & FOSTER'S

Don't forget to renew your
Chelsea Standard subscription!

Letters to the Editor

Policy

Letters to the editor are welcomed by The Standard.

All letters submitted for publication must bear the true signature of the writer, the writer's complete address and telephone number. The complete address and phone number will not be printed unless requested, but letters failing to contain these will not be considered for publication.

The writer's name will be withheld from publication only for extraordinary reasons.

Letters must be legible and limited to 500 words or less, and space limitations will dictate when and if a letter will be published. The Standard reserves the right to edit or refuse any contributions.

Letters printed in The Standard do not necessarily reflect the views or opinions of the staff of this newspaper.



The IRA Maze: Citizens Trust leads the way.

If you're confused about IRAs, you're not alone. Tax reform, eligibility, restrictions—many things have changed. But one remains the same.

Individual Retirement Accounts are still a good idea. And Citizens Trust is offering new, higher interest rates, plus a \$25 bonus for qualified deposits*.

We're eager to help you understand the facts about IRAs:

- With an IRA, a financially secure retirement is available to everyone who works.
- Anyone employed and under the age of 70½ may open and contribute to an IRA.

While deductions on your contribution may vary, all interest earnings are tax deferred.

And, our IRA specialists will take the time to answer your questions. A free brochure, explaining the effects of tax reform on your IRA, is also available at any Citizens Trust office.

Between now and April 15, let us work with you to establish your 1986 or 1987 IRA and lead you through the IRA maze.

* Bonus offer applies to deposits of \$2,000 or more made by April 15, 1987 to an IRA with a maturity of 36 months or longer.

Any withdrawals made prior to age 59½—except in the case of death or disability—are subject to tax penalties by the IRS. Time deposits may carry interest penalties in the case of early withdrawal.



CitizensTrust

Member FDIC

ANN ARBOR • BRIGHTON • CHELSEA • MILAN AREA • SALINE • (313) 994-5555



For All
Makes & Models
Homelite • McCulloch • Stihl
Jonsered • Husqvarna • Poulan
Olympic • Pioneer • Partner
Sears • Remington • Woods
John Deere • Echo • DeMar
And Others

Sharpest Out Of The Box

Our Honest Sharp (H.S.) cutters are the sharpest teeth in the woods, right out of the box! That's because Carlton waits until after assembly is complete to sharpen its cutters.

Offer expires Jan. 31, 1987

Carlton Will Never
Lower Its Guard On
Safety.

Carlton Guard Link (GL) chain is available for the safety-conscious woodcutter. GL chain matches top cutting performance with state-of-the-art anti-kickback technology at a price that's competitive with ordinary saw chains.

The Sharpest Teeth In The Woods!

- Buy 1 chain
at regular price and receive
first sharpening

**** FREE ****

- Sharpen 1 chain
at regular price and receive
next sharpening

**** FREE ****

Be A Winner In Any Woods. Use Carlton Saw Chain.

VILLAGE LAWN & GARDEN

120 S. Main St., Chelsea

Ph. 475-3313

Chelsea American Legion

W I N T E R C A R N I V A L

Jan. 30-31
Feb. 1

at the
Post Home
1700 Ridge Rd.

Cavanaugh
Lake

- ★ Euchre Tourney
Friday, 7:30 p.m.
- ★ Fishing Derby
Saturday & Sunday
- ★ Free Concert
Sunday, 2 to 5 p.m.

Rotary Intl. May Soon Organize Chelsea Club

A Rotary International may soon join the list of Chelsea service clubs.

A planning meeting was held Jan. 13 at which 11 people interested in starting a Chelsea Rotary met with Ann Arbor Rotarian Phil Zepeda. As a first step, they are sending out 30 letters inviting people to join and will follow up these letters with telephone calls. A membership of 20 is needed before the group can be chartered.

Rotary defines themselves as "an organization of business and professional men united world-wide, who provide service of a humanitarian nature, encourage high ethical standards in all vocations, and help build goodwill and peace around the world."

Membership is by invitation only, based upon choosing one representative of each business, profession, and institution in the community. Zepeda says this is not as limiting as it sounds since each profession is also allowed one alternate. Furthermore, many professions are divided into subgroups. For example, instead of having one slot for a doctor, both a pediatrician and surgeon could belong, each representing a different branch of medicine or two CPA's could join if each worked in a different area of accounting.

Zepeda is the president of the Ann Arbor Rotary-North which is a spin-off of the downtown Rotary. To organize the Chelsea Rotary, which will also be open to residents of Dexter and Manchester, he has enlisted the aid of several Chelsea residents who are former Rotarians: Bill Bott and Elmer Benson who have belonged to the Ann Arbor Rotary, the Rev. Ron Smeenge who belonged to the Brighton Rotary, and Howard Holmes. Says Zepeda, "Former Rotarians can help identify stalwarts

in the community who represent Rotary goals."

Zepeda feels he has received a positive reception in Chelsea. He said that when he began organizing, some questioned the need for yet another service club but he is finding that people like the idea of one that meets during the day (the Rotary will meet either mornings or noons) and therefore does not take them away from their families at night.

After the Chelsea Rotary gets organized, it will be up to them to decide on service projects that meet the needs of the community. Some of the activities the Ann Arbor group works on are Meals on Wheels, girl's soccer, medals for Eagle Scouts, international scholarships, and a high school exchange program. One of the main goals of the national group is the eradication of polio, a disease that has been largely eliminated in the United States but is still a big killer in other parts of the world.

Rotary International is the world's first service club. It was founded in 1905 in Chicago by Paul Harris. As the name implies, it has an international emphasis. Sixty percent of its clubs are located outside the United States and many of the projects entail aiding other countries or engaging in activities to foster understanding between nations.

As of now, only men can join Rotary. However, there is a case coming before the U.S. Supreme Court in the next year which may outlaw this requirement. For the time being, Zepeda stresses that women are certainly welcome to come as guests.

The next Rotary meeting will be Friday noon, Jan. 23, in Private Conference Room A of the Chelsea Medical Center.

School's Out Friday So Teachers Can Learn About Left/Right Brain

Chelsea school district teachers will spend this Friday, Jan. 23 with Barbara Meister Vitale, an educational consultant and author, which means there will be no school for district children.

Vitale will present a program focusing on research related to right brain and left brain learning.

She is the author of the popular book, "Unicorns Are Real, A Right-Brained Approach to Learning", and the recently-released, "Free-Flight, Celebrating Your Right Brain." Her teaching methods have been

demonstrated at workshops, universities and major educational conventions nationwide.

Vitale has spoken to a wide variety of groups, including the Association of American School Administrators, British Dyslexia Society, and International Association for Children with Learning Disabilities.

Give a
Gift Subscription to
The Chelsea Standard!

Cold cuts to cold cash.



Hop-In and Great Lakes
Federal Savings have teamed
up for your convenience.

Now you can pick up your "bread" and everything else you need at one convenient location. Because six area Hop-In markets have Great Lakes Magic Line money machines.

So stop in at Hop-In and use the Great Lakes Magic Line money machine. It's the fastest way to put your hands on cold cuts or cold cash.



HOP-IN



**GREAT LAKES
FEDERAL SAVINGS**

Your Partner in Life.

1502 N. Maple Road, Ann Arbor, MI 48103, 995-5262
1420 E. Stadium Blvd., Ann Arbor, MI 48104, 761-9309
2275 W. Stadium Blvd., Ann Arbor, MI 48103, 761-4105

8135 Main St., Dexter, MI 48130, 426-5007
6550 Old U.S. 23, Brighton, MI 48116, 227-6882
9885 W. Main, Whitmore Lake, MI 48189, 449-2108

The Chelsea Standard

Section 2

Chelsea, Michigan, Wednesday, January 21, 1987

Pages 9-20



STANDING NEXT TO ONE OF THEIR SIGNS are DaJo Sign Co. owners David Siljander, left, and Bart Bauer. The company specializes in hand-painted billboards. They recently set up shop in the building attached to the northern end of Chelsea Industries.

New Company Specializes In Hand-Painted Signs

You may have noticed that Schneider's grocery has a new script sign but it might come as a surprise that it was designed and produced locally.

The DaJo Sign Co. began business here last fall in a wing of the building attached to the northern end of the Chelsea Industries building on N. Main St. The two partners in the business, Bart Bauer, 26, and David Siljander, 36, specialize in painted signs of all types, but the bulk of their business is in wooden billboards.

Recently they've completed a sign

for Village Lawn and Garden on Main St., and they've painted the logo for Klink's Excavating on the company's trucks. They're also working on a building sign for Wolverine Food & Spirits and they plan to submit a bid to the village for a sign for the industrial park. They say they're even talking to Chelsea Milling Co. about re-painting the silos.

However, most of their work comes from National 3-M and Gannett Outdoor, two billboard companies in Detroit who have more work than they can handle. Through those companies, DaJo has painted billboards for WTBS, Ted Turner's cable television station in Atlanta (ironically, Turner made his fortune in billboard advertising), Northwest, Orient airlines, Chrysler Corp., Bacardi rum and a McDonald's restaurant, among others.

The company also gets a certain amount of work, the owners say, because they use airbrush techniques for delicate blended colors.

"We might be the only airbrushing sign company in the state," Bauer says.

"With some jobs the texturing can only be accomplished by an air brush."

Siljander says that union shops in Detroit prohibit employees from airbrushing partly because work can be accomplished quickly. Work completed quickly translates to fewer jobs.

"They only began using rollers a few years ago," Bauer says.

"They do all their detail work by brush."

Bauer and Siljander say one of the main reasons they located the business in Chelsea is they couldn't afford industrial locations in Detroit. Plus they were able to find a building with 16-foot ceilings. They paint the billboards using a high-grade, oil enamel paint ("one step down from automobile paint," Siljander says) in their building, then transport them to their new location, usually somewhere in the Detroit area.

"I grew up in Ferndale where there are 40,000 people in four square

miles," Siljander says.

"I don't want to work anywhere near a big city. Give me the country and I'm happy."

In billboard work, Bauer and Siljander use wooden signs almost exclusively because anything else is almost prohibitively expensive. And they say they can make signs equally attractive out of wood.

Bauer, a 1976 graduate of Chelsea High school, met Siljander at Jackson Community College. Siljander was a teacher of technical theater design and Bauer, a 1976 graduate of Chelsea High school, was one of his students. Between them they had painted the sets for more than 400 plays, including a couple of off-Broadway shows before they opened the DaJo Sign Co. over a year ago. Initially it opened in Jackson with a third partner who eventually began his own company, Siljander said.

"I was in a rut as far as what I could do as a college teacher," Siljander says.

"I wasn't progressing and I no longer enjoyed teaching. They weren't backing us adequately."

Bauer and Siljander plan to hire a couple more people in the next few months. Eventually they say they'd like to get into the billboard business, where they actually own the billboard space. They've say they've been talking to landowners along I-94.

They have some room to expand at their current location. However, they say they may eventually have to construct a new building, either in Chelsea or nearby. Siljander lives just west of Jackson and Bauer at Sugar Loaf Lake, so they're not likely to go too far.

Several small Kentucky towns will soon have a "low-tech, low-cost" way to meet water quality standard for sewage effluents, reports International Wildlife magazine. How? ... By an artificial wetland. The man-made wetland, which is being designed by the National Wildlife Federation and the Tennessee Valley Authority, will filter sewage effluents—and at the same time increase wildlife habitat.

LUNCHEON SPECIAL
FOR THE MONTH OF JANUARY
**CROCK OF SOUP OR CHILI
& SALAD BAR - \$3.50**

DAILY LUNCHEON SPECIAL
Food to take out for lunches

DINNER SPECIAL

Daily, from 5:30 till?

MONDAY THRU THURSDAY at a Special Price
FRIDAY Bar-B-Q Country Style Ribs
SATURDAY Prime Rib (above average cut)

SUNDAY, JAN. 25 — 2 p.m. till?

STEAK SPECIAL

TOP SPORTS EVENTS on BIG SCREEN TV
LIVE BAND FRIDAY & SATURDAY

**WOLVERINE
Food & Spirits**

W. Old US-12 & M-52 Chelsea
(313) 475-9014

CATERING —
Wedding · Graduation · Business Meetings



SPORTS

COMING UP

Thursday, Jan. 22—
Beach Basketball vs. Lincoln 4:30 H
Fr. Basketball vs. Western 7:00 H
Vars. Volleyball vs. Dexter 7:00 H
Wrestling vs. Dexter 6:30 A
Friday, Jan. 23—
JV & Varsity Basketball vs. Tecumseh 6:30 A
Saturday, Jan. 24—

Vars. Wrestling, Athens Invitational 8 a.m. A
JV & Varsity Basketball vs. Fowlerville 6:00 A
Monday, Jan. 26—
Vars. Volleyball vs. Milan 7:00 H
Fr. Basketball vs. Milan 7:00 A
Tuesday, Jan. 27—
JV & Varsity Basketball vs. Northwest 6:00 A
Swimming vs. Dexter 7:00 A

Dogs Bash Dreadnaughts As Offense Comes Alive

Chelsea Bulldogs' sleepy-time offense was awakened in grand fashion last Friday night and the Dexter Dreadnaughts were blown off the court, 66-49, continuing Chelsea's improbable drive for a first-place finish in the Southeastern Conference.

The 3-1 Bulldogs (6-2 over-all) jumped out to a 17-6 lead in the first quarter, largely on the strength of four Mark Bareis field goals, and were never seriously threatened from then on. They shot 45 percent from the field, one of the few times they've been over 40 percent this season. The 66 points was the season high, eclipsing the 61 scored before Christmas against Lincoln.

"This is the first game in the last two years where we've felt we could just sit back and watch most of the game," said Chelsea coach Rahn Rosentreter.

"I was very happy about the way we played, especially that we were able to take control of the game and never let go. The only disappointing part of the game is I wish we could have gotten more out of our second team. It's not a problem of them not being capable. It's probably a lack of confidence and a lack of playing time."

The Bulldog subs got far more than their normal amount of playing time due to the lopsided score. Chelsea was out in front 31-14 at half time, and 51-25 at the end of the third quarter. However, with the second team in, Dexter scored 10 unanswered points at the beginning of the fourth quarter, mostly due to four Bulldog turnovers, forcing Rosentreter to substitute for the subs. The second stringers came in later to finish the game and the game was capped by a two-point bomb from near mid-court by Matt Monroe at the buzzer.

Senior Todd Starkey continued his exceptional play at point guard, playing perhaps his best game of the season. He finished with eight points on 4-4 shooting from the line and 2-3 shooting from the field, five assists, and no turnovers. His assist total could have been seven or eight but a couple of passes caught his teammates off guard.

Forward Bareis also had one of his best nights, hitting 9-15 from the floor and finishing with 19 points.

"We thought Dexter would have trouble guarding Mark and we designed some plays for him," Rosentreter said. "But he didn't get any cheap shots."

Senior forward Jeff Harvey and senior center Marty Poljan were also key players in the win. They scored nine and eight points respectively, clogged up the lane on defense, and were instrumental in Chelsea's 31-26 rebound edge.

"I thought Jeff's shot at the beginning of the second half might have been the biggest play of the game," Rosentreter said.

"Jeff hit that outside shot for the first points of the half and that let Dexter know that we were going to continue to score and not sit on the ball the rest of the night. Also, Marty hit some shots he doesn't normally take."

After the first few minutes, the Dreadnaughts sputtered on offense, throwing the ball away on numerous occasions as they were harassed by Chelsea's pressing defense. They were also forced to foul late in the game, picking up seven fouls in the fourth quarter alone. Chelsea hit 18-29 from the line and missed the front end of four one-and-one opportunities. By contrast, Dexter went to the line 15 times, making seven.

"We weren't sure what to expect from Dexter," Rosentreter said.

"Earlier in the year they were down by 17 to Ida but lost the game at the buzzer. Last week in one game they were 20 points down in the first

quarter and had 13 bad passes in the first quarter. I don't know if they've just hit a bad stretch. But they are not playing like they are capable of playing."

Junior Dreadnaught forward Jeff Bishop was playing injured and senior forward Kyle Menard, normally one of the team's best offensive players, finished with two points. Leading scorers were David Schmidt and Mark Walters, each with eight points.

Other Chelsea scorers included

Matt Steinhauer, with six, Matt Monroe and John Catell, four each (the first varsity points for each of them), Jon Lane and Matt Bohlender, three each, and Greg Haist, two.

Chelsea's next home game is a week from Friday against the Pinckney Pirates. Friday's contest at Tecumseh is the next SEC clash.

"Tecumseh's coming on and it's hard to tell what might happen in their gym," Rosentreter said.



UP FOR THE LAY-UP is Chelsea guard Jon Lane, for his only two-point of the night. The Chelsea offense scored more points than it had all year in topping the Dexter Dreadnaughts, 66-49, in the Chelsea gym.

Dogs Whip Dexter With Solid 4th Quarter

Tight defense and a 20-point fourth quarter propelled the Chelsea Bulldog junior varsity basketball team to a 50-40 win over the talented Dexter Dreadnaughts at the Chelsea gym last Friday night.

The game was close until the final quarter as Dexter managed to cut the Bulldog lead to one point twice.

"We played a pretty good game but we played in spurts," said Chelsea coach Jeff Dils.

"The kids were really fired up to play. They wanted to prove they were a better team than the one that played at Stockbridge last week."

The 20-point quarter was accomplished by 7-13 shooting from the field, as well as clutch free throw shooting.

One of the keys to the game was Chelsea's ability to keep 6-6 freshman John King off the boards, where he can be a dominating player.

"Our big guys, Phil Thomson, Tim Anderson and Bryant Beard did a good job blocking out," Dils said.

"We were able to out-rebound them,

29-24. Going in I thought rebounding would be the difference in the game."

Chelsea's defense held the Dreadnaughts to 17 first-half points and the Dogs had a 21-17 lead at the intermission. After the third quarter the score stood at 30-25.

"Our defense was much better than the week before," Dils said.

Chelsea had 15 steals for the game, many of them by Larry Nix and Jeff Marshall off the press.

Marshall's 14 points, mostly on perimeter shots, led the team. Nix had 10 points, Junior Morseau, eight, Anderson, six, John Collins, four, and Thomson, Loren Keezer, David Adams and Bryant Beard each had two.

"We're really starting to come around," Dils said.

"We've won four of our last five games."

Chelsea has a 2-2 record in the Southeastern Conference and a 4-4 over-all mark.

The team plays Friday at Tecumseh and Saturday at Fowlerville.

CHS Freshman Basketball Schedule

Jan. 22—JC Western.....7:00 H
Jan. 26—Milan.....7:00 A
Jan. 30—Holt.....5:00 A
Feb. 2—Pinckney.....7:00 A
Feb. 5—Saline.....7:00 H
Feb. 9—Milan.....7:00 H
Feb. 12—Lincoln.....7:00 H
Feb. 16—Adrian.....7:00 H
Feb. 19—Dexter.....7:00 H
Feb. 23—Tecumseh.....7:00 A
Feb. 26—Pinckney.....7:00 H

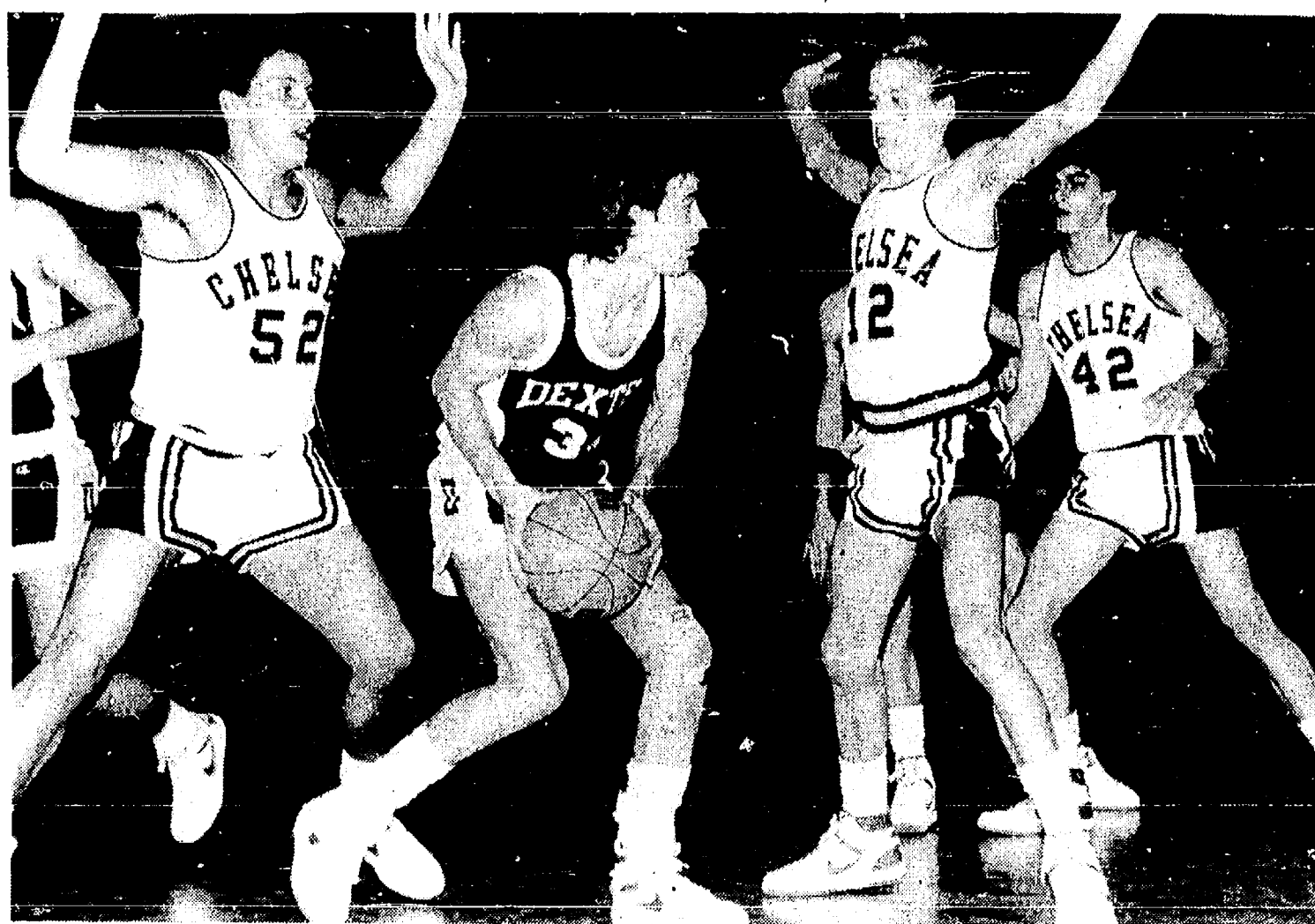

SURROUNDED BY BULLDOGS Matt Steinhauer, left, and John Catell, right, is junior Dreadnaught forward Jeff Bishop. The Chelsea defense stymied the Dexter offense in a 66-49 blowout at the Chelsea gym last Friday night.

Bulldog Wrestlers Pin Napoleon, Lumen Christi in Double Match-up

Chelsea wrestlers defeated both Napoleon High school and Jackson Lumen Christi in a double dual meet at Chelsea High school last Thursday night.

The Bulldogs topped Napoleon in the first meet, 36-27, and came back to dominate Lumen Christi, 57-14.

Napoleon whipped Lumen Christi in the other match.

"Our youngsters really wrestled their hearts out," said Chelsea coach Kerry Kargel.

"We got some key wins in critical situations. Napoleon has a pretty good team. They finished second in both the Chelsea Invitational and the Jackson County Western Invitational. I don't know what to think about Lumen Christi. Sometimes they're hot, sometimes they're cold."

Against Napoleon, the Bulldogs got off to a quick lead, winning three of the first four matches.

Results of the Napoleon match follow.

98 pounds: Eric Hanna (C) lost an 8-5 decision.

105 pounds: Alan Hanna (C) pinned Kevin DeQuet in 4:50.

112 pounds: Craig McCalla (C) won by forfeit.

119 pounds: Doug Wingrove (C) won a 10-5 decision over Jeff Nye.

126 pounds: Ron Bogdanski (C) lost a 7-6 decision to Doug Baird.

132 pounds: Robert Kornexl (C) pinned Eric Wild in :35.

138 pounds: Dean Sutherland (C) pinned Jimmy Silenced in 2:57.

145 pounds: Gary Dosey (C) won by forfeit.

155 pounds: Bill Dixon (C) lost a technical fall to Scott Niedzwecki.

167 pounds: Pat Cheng (C) was pinned by Lameny Green in :54.

185 pounds: Tim VanSchoick (C) lost a 9-2 decision to Greg Kughn.

198 pounds: Mike Taylor (C) was pinned by Chip Baker in :42.

Heavyweight: Leo Durham (C) won a 2-0 decision over Terry Rosberg.

"Switching Mike Taylor and Leo Durham was a key for us," Kargel said.

Results of the Lumen Christi match follow.

98 pounds: Rex Nye (C) pinned Tim Hanson in 1:03.

105 pounds: Alan Hanna (C) pinned Mark McIntosh in 5:02.

112 pounds: McCalla (C) won by forfeit.

119 pounds: Wingrove (C) won a 10-8 decision over James Trettschfer.

126 pounds: Bogdanski (C) pinned Brent Frederick in 5:40.

132 pounds: Kornexl (C) lost a 9-5 decision to Shane LaPorte.

138 pounds: Jeff Patterson (C) pinned Phil Ross in 1:31.

145 pounds: Dosey (C) was pinned by J. C. Wood in 2:54.

155 pounds: Dixon (C) pinned Chuck Leonard in 1:34.

167 pounds: Cheng (C) was pinned by Tim Summerfelt in 2:49.

(Continued on page 12)



GARY DOSEY works on a pin during the Hillsdale Invitational meet last Saturday in which the Bulldogs finished sixth among the 12 teams. Dosey wrestles at 145 pounds. Last week he split against Napoleon and Jackson Lumen Christi.

Varsity & JV Basketball Schedule

Jan. 23—Tecumseh.....6:30 A
Jan. 24—Fowlerville.....6:00 A
Jan. 27—Northwest.....6:00 A
Jan. 30—Pinckney.....6:30 H
Feb. 6—Saline.....6:30 H
Feb. 10—Milan.....6:30 H
Feb. 13—Lincoln.....6:30 A
Feb. 17—Howell.....6:00 H
Feb. 20—Dexter.....6:30 A
Feb. 24—Northwest.....6:00 H
Feb. 27—Tecumseh.....6:30 H
March 6—Pinckney.....6:30 A

Standard Want Ads
Get Quick Results!

Open an IRA now...

with FB Annuity Company

while the payments are still deductible

For higher income people covered by company pension plans, the new tax law allows no more tax deductible IRA payments after April 15, 1987. But if you open an IRA with FB Annuity Company now, you can still deduct the payments from your 1986 taxes and look forward to years of tax-deferred interest and a lifetime retirement income. Call today.

Making your future a little more predictable.

FARM BUREAU
INSURANCE
GROUP



DAVE ROWE
121 S. Main
Chelsea, MI 48118
(313) 475-9184

"H&R Block's TAX FORECASTER™" will tell you what the most sweeping tax changes in history mean to you.

—Henry Block

At H&R Block we know you're concerned how tax reform will affect you. Our new Tax Forecaster™ service provides a written analysis of how you'd come out under the new laws so you'll know whether your tax would go up or down.

IT'S AVAILABLE
WHETHER WE PREPARE YOUR RETURN OR NOT.

105 S. Main St. — Ph. 475-2752

Mondays-Fridays, 9-6; Saturdays, 9-3
APPOINTMENTS AVAILABLE

MasterCard, Visa, and Discover accepted at most area locations.

H&R BLOCK
THE INCOME TAX PEOPLE

WESTSIDE GYM & FITNESS CENTER
120 1/2 W. Middle St., Chelsea Michigan
Phone 475-1900

OPEN 7 DAYS A WEEK

Daily, Monthly and Yearly Rates

37 WORK STATIONS

Mon.-Thurs. 6:30 a.m. to 10:00 p.m.
Saturday 8 a.m. to 8 p.m.

Friday 6:30 a.m. to 8 p.m.
Sunday 9:30 a.m. to 5:00 p.m.

SHOWER AND LOCKER FACILITIES

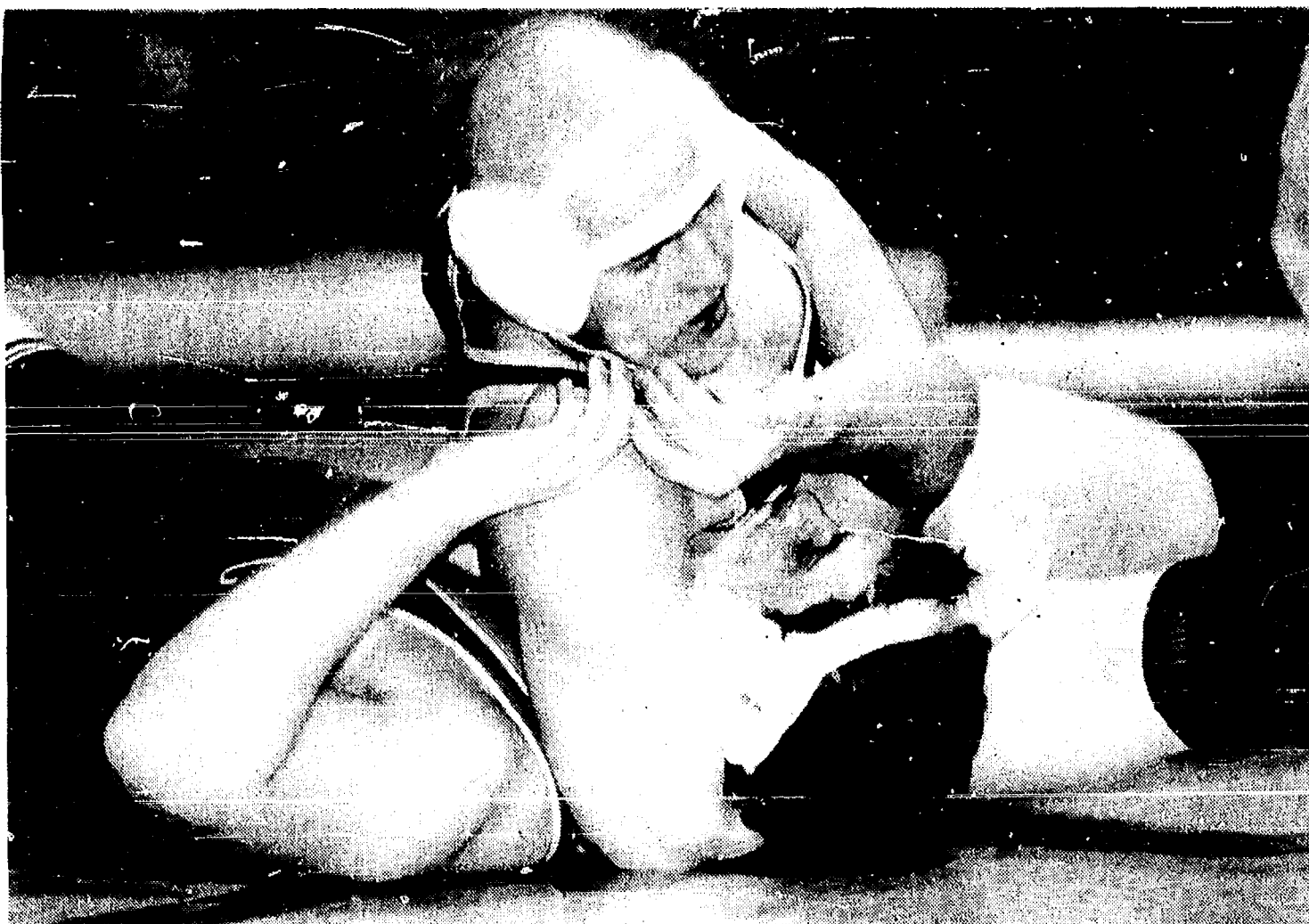

LEO "BULL" DURHAM, who recently got a haircut, finished third at the Hillsdale Invitational last Saturday in the 198-pound class. He also beat both his opponents in the double match against Napoleon and Jackson Lumen Christi last week.



KEN MARTIN who graduated from Chelsea High school last year is playing varsity basketball now for Grand Rapids Baptist College. Over the holidays the team spent 2½ weeks in California playing in two tournaments, one of which was won by the Grand Rapids team. Concordia College of Ann Arbor will be hosting the Grand Rapids Comets Saturday night, Jan. 24 at 8 p.m.

Women's Softball Clinic Offered

Kathy Arendsen, assistant softball coach at Northwestern University, will lead a softball clinic at Eastern Michigan University Sunday, Jan. 25, at 1 p.m. in EMU's Bowen Field House.

Arendsen pitched for the Hi-Ho Brakettes for nine years, compiling a record of 27 perfect games and 63 no-hitters. She led the team to victory in the 1986 U.S. Olympic Festival and second place at the national championship in Perkin, Ill. She competed in the 1979 and 1983 Pan American games and was a 1981 finalist for the James E. Sullivan Award, which is given to the most outstanding U.S. amateur athlete.

At the EMU clinic, Arendsen will demonstrate forms and techniques of softball pitching and talk about various pitching strategies. Directed toward junior and senior high school players and coaches, clinic instruction will be assisted by the EMU women's softball team coaching staff.

Registration for the clinic is \$30 for coaches and \$20 for players. Registration also will be accepted at the door the day of the clinic, with check-in beginning at 12:30 p.m.

For more information, call (313) 487-1031.

8th Grade Cagers Stomp Two, End Season Thursday

Beach Middle school's eighth grade basketball team beat up on two more opponents last week, whipping Tecumseh, 45-23, on Tuesday in Tecumseh, and Saline, 38-19, at home on Thursday.

"These kids are almost playing like brothers," said coach Jim Tallman.

"They seem to have a sixth sense about how to respond in any given situation."

In the Tecumseh game, Chelsea jumped out to a 12-5 first-quarter lead and never trailed. The Bullpup second-stringers, who played the second quarter, maintained a 15-11 lead at half-time.

The entire team poured it on the rest of the day.

"This was our best game of the season," Tallman said.

"Tecumseh was unbeaten going into the game and we literally annihilated them. Vince Dunn was outstanding. He was assigned to guard their best player and Vince held him scoreless. Tucker Steele took the ball to the basket very well and Kerry Plank and Jude Quilter were there to clean up what was left over."

Plank led the team in scoring with 16 points, Steele had 12, Quilter, seven, Dunn, six, and Matt Carlson, three.

Chelsea also started off quickly in the Saline game with a 13-6 lead in the first quarter and a 17-11 lead by half-time.

"We played an excellent defensive game against a much bigger team," Tallman said.

"We were very patient defensively and took them out of their game plan."

"I've been preaching defense all year long and fundamentally they're becoming very advanced. They understand concepts that you don't often see in junior high basketball."

Plank was the game's leading scorer with 11 points. Steele had seven, Quilter, five, Jeremy Stephens, four, and Carlson, Jarret Kern and Chris Haugen, two each.

Chelsea carried an 8-2 record into last night's game at Milan. Tomorrow is the final game of the season, at home against Lincoln, who earlier beat the Pups.

Beach School Wrestling Schedule

Jan. 24—Hillsdale Inv. TBA A
Feb. 2—Dundee 4:30 H
Feb. 5—Dexter 4:00 H
Feb. 9—Saline 4:00 H
Feb. 12—Blue/Gold 4:00 H



EIGHTH GRADE BULLPUP cagers are coming on strong late in the season and last week doubled the scores of each of their opponents. Waiting their turn to play Tecumseh last week are, in the front, from left, Kerry Plank, Tucker Steele, Brian Bell, and Vince Dunn. In the back row, from left, are Matt Carlson, Matt Steinaway, Jeremy Stephens, Chris Haugen, Alex Hammerschmidt, and managers Pat Steele and Pat Lynch.

Unterbrink, Defant Lead New Mexico In Search for Title

Chelsea is a long way from Albuquerque, N.M., yet two talent-laden Chelsea High school graduates have made their way to the Southwest.

Former Bulldogs Beth Unterbrink and Chris Defant have long been Michigan's measuring stick for up and coming softball players, and now these two have once again united their skills for the University of New Mexico women's softball team.

Unterbrink is the elder of the two, and in fact swayed Defant into coming to play for New Mexico. After an extremely successful year in which Unterbrink was an All-Conference and All-Regional outfielder, she returns to lead the Lobos offensively and defensively. She's one of five returning sophomores on a team that includes six freshmen.

"If we have ever had a true rebuilding year, this is it," says Lobo coach Susan Craig. "The important thing is not to push these players too quickly. We may be a year away from one of our best teams ever, and we don't need to rush these players through what should be a growing and learning year."

Because of her experience, Unterbrink was moved from right to left field. It's an added challenge she enjoys. "The change has been great," she says, "you get more balls, so I feel like I'm more into the game."

Being a team leader so young in a career can be a strain for some, but for Beth the extra pressure and responsibilities are a natural progression from freshman to sophomore. "It feels good to have people expecting a lot from me," she admits. "I perform better under pressure, and being the fourth hitter this season will give me an opportunity to win a lot of games in tight situations."

"She is an exceptional hitter, and will play a major role in our success," says Craig.

Defant, the freshman outfielder that "wow'd" them in Chelsea just a year ago, loves her new environment.

Dog Grapplers Beat Napoleon, Lumen Christi

(Continued from page ten)

185 pounds: VanSchoick (C) pinned Chris Clark in :44.

198 pounds: Taylor (C) pinned Steve Piloose in 2:26.

Heavyweight: Durham (C) pinned Marty Hughanessy in 1:01.

In other action last week, four Chelsea wrestlers placed in the 12-team Hillsdale Invitational last Saturday, as the Bulldogs placed sixth.

Eric Hanna captured a fourth place at 98 pounds with a 2-2 record.

Pat Taylor was third at 112 pounds with a 2-1 record.

Senior co-captain Bogdanski was third at 126 pounds after losing his first match and winning the next four.

And senior co-captain Durham took third place at 198 pounds.

"This was the most physical tournament we've been in all season," Kargel said.

"Wrestlers had to be in exceptional condition."

Napoleon, the team Chelsea beat last week in dual competition, won the meet over-all.

Learning about the wings of a wasp may help us fly a little more safely, says International Wildlife magazine. A University of Southern California engineer is studying the aerodynamics of wasp wings which are about six times more efficient than airplane wings. The information may help in the design of commercial airliners which can land at slower, safer speeds.



CHRIS DEFANT



BETH UNTERBRINK

Youngest Bullpups Improve After Difficult Beginning

Seventh grade basketball team opened the season by losing to Dexter 38-17 and to Tecumseh 60-13 in the first week of play. Jake Rindle was the leading scorer against Dexter with four points, while against Tecumseh Aaron Tanner was the leading scorer with six.

Improvement was slow for the young Bullpups as they lost to Saline and to Milan in the second week of the season. Chelsea went down at Saline 38-19, but stayed competitive until the third quarter when Saline scored 20 points. Rindle and Tanner each scored five for Chelsea, while Mike Eder had three. Mike Terpstra, Robert Jaques, and Ben Hurst all showed good over-all improvement.

At home against Milan, Chelsea showed its first real signs of life as they struggled with Milan until the fourth quarter before bowing 27-19. Rindle with nine, Tanner with six, and Hurst with four had all of the points for Chelsea.

In the final week before the Christmas break the Bullpups were

crushed at Lincoln 50-20 by an overwhelming full court press combined with a good half-court trap. Rindle continued to lead the team in scoring with six points, while Adam Tillman, and Jason Allen each had three.

In the last game before the break the Bullpups continued to improve as they staged a strong second half comeback against Dexter. Trailing 22-6 at half the Bullpups came up just short, 32-26. Rindle scored a team high 13 points, as Hurst and Chris White each chipped in four.

After the Christmas break the seventh graders scored their only win of the season by defeating Pinckney, 27-24. Chelsea came up with their first win with a balanced scoring attack: Hurst had 7, Tanner, 6; Terpstra, 4; Rindle, 4; Jaques, 2; Jeff Moore, 2 and Jason Allen, 2. However, the Bullpups then dropped their next two games, losing to Tecumseh, 32-14, and to Saline, 29-16. White led the team with six points against Tecumseh, and Rindle had four against Saline.



SEVENTH GRADE BULLPUPS, coached by Charlie Waller, have shown a lot of improvement as the season heads into its final week. There are 21 boys on the team. Above, some of the boys await the bus to Tecumseh last week. Kneeling are Aaron Tanner, left, and Jason Allen. Standing, from left, are Dennis Clark, Dan Stahl, Ben Hurst, Robert Jaques, and Jason Adams. The final game is tomorrow night at home against Lincoln.

Subscribe to The Chelsea Standard!

UNADILLA STORE AND DELI

Sun.-Thurs.
Open 9:00-10:00

Fri. & Sat.
Open 9:00-10:00

SINCE 1873

OLDEST STORE IN LIVINGSTON COUNTY
IN OF DOWNTOWN UNADILLA

OPEN ALL YEAR - 7 DAYS 498-2400

WE HAVE GROCERIES - BEER - WINE - LIQUOR - ICE CREAM -
WOOD - FISHING NEEDS - GAS - OIL - A LITTLE OF EVERYTHING

Support your local farmer,
buy our REAL ice cream
& dairy products.



DELI IS OPEN

RENIE'S HERE - HOME-MADE PIZZAS

ALWAYS-BIG SUBS, BREAD STICKS, PIZZA SLICES
SMALL STUFFED PIZZAS

DELI HOURS ARE FRI., SAT., & SUN. FROM 5 P.M. TILL CLOSING
REGULAR, CHOCOLATE, SALAD & VEGETARIAN PIZZAS

OUR ICE CREAM PARLOR IS OPEN

REAL ICE CREAM - NEW HOME-MADE WAFFLE CONES
HOT FUDGE SUNDAES (you can eat dish and all)

16 FLAVORS OF ICE CREAM

& PENNY CANDY

BETTY LYTTLE, Owner



\$39,900 NEW HOME \$39,900

on your lot, plus utilities

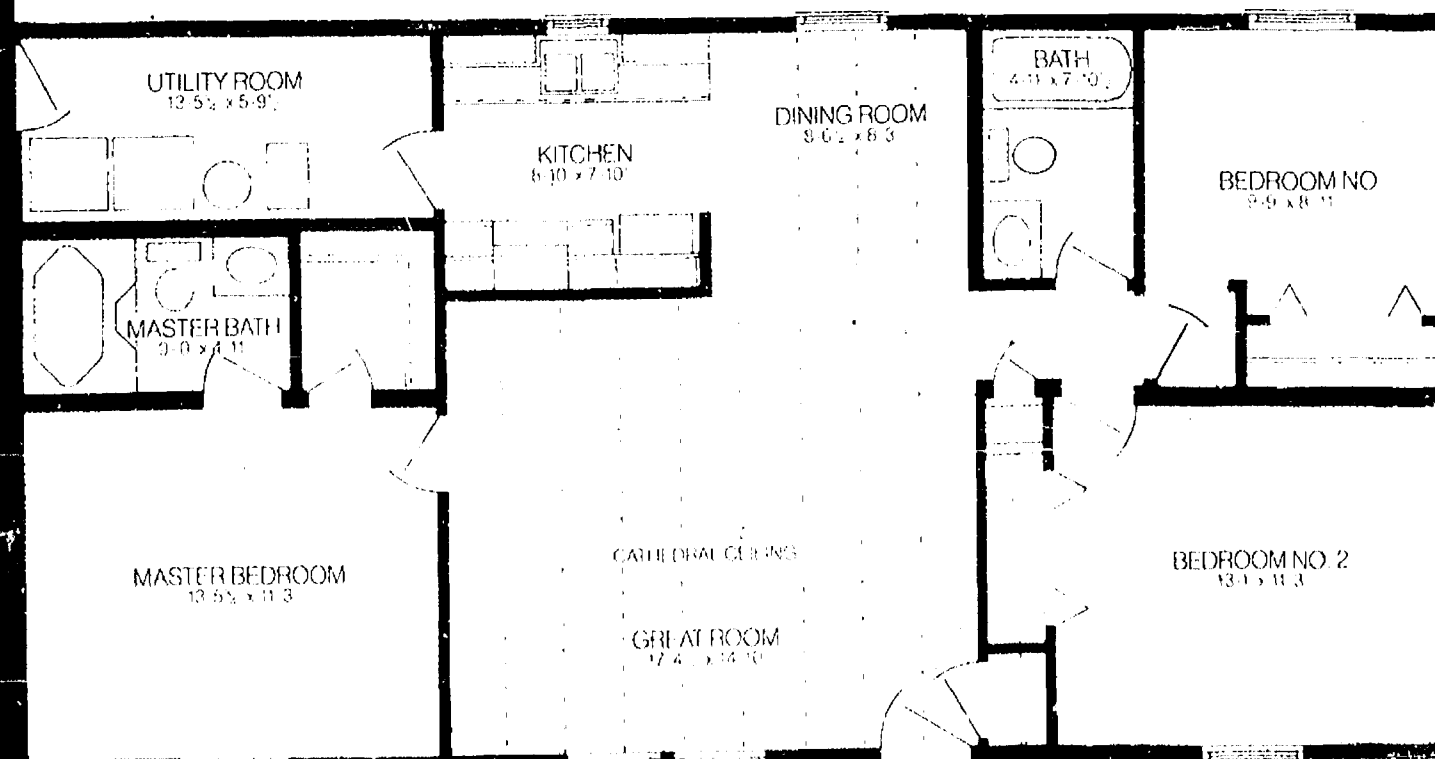

ENERGY EFFICIENT - 10% FIXED INTEREST
1,200 sq. ft., 3-bedrooms, 2 baths, with full basement

BOSTAN GENERAL CONTRACTORS

call collect (517) 782-2766

Tankers Top Willow Run, Lose to Novi, Dundee

Chelsea boy's swim team continued into the heart of the dual meet scheduled with a two-meet week, the first, a victory against Willow Run last Tuesday and a tough double loss in a double-dual meet against Dundee and Novi.

"The Willow Run meet I thought was going to be a good meet but the Flyers had some injuries that really hurt their chances," said coach Mike Keeler.

The results of the meet are as follows:

200 medley relay: 1. Chelsea A (Terry Draper, Matt Doan, Kevin Brock, Wally Schmid), 1:53.63; 3. Chelsea B (Brett Paddock, Howard Merkel, Tyler Lewis, Scott Sheffield), 1:58.48; 4. Chelsea C (Holden Harris, Mike Hollo, Jim Alford, Todd Redding), 2:11.87.

200-freestyle: 1. Chris Birtles, 2:04.87; 3. Charlie Hosner, 2:08.93; 4. Scott Marsh, 2:16.15.

200-individual medley: 2. Doan, 2:15.12; 3. Darren Girard, 2:27.22; 4. Garth Girard, 2:29.49.

50-freestyle: 1. Draper, :25.27; 2. Schmid, :25.65; 6. Nat Cooper, :27.39.

Diving: 1. Lewis, 226.70; 2. Mark Luick, 146.70.

100-butterfly: 1. Brock, 1:02.25; 3. David Oesterle, 1:10.01; 4. Merkel, 1:12.45.

100-freestyle: 2. Schmid, :56.48; 3. Birtles, :57.82; 5. Sheffield, 1:03.85.

500-freestyle: 1. G. Girard, 5:46.43; 3. Hosner, 6:00.41; 4. Marsh, 6:09.89.

100-backstroke: 1. Girard, 1:04.97; 2. Brett Paddock, 1:06.09; 3. Draper, 1:08.08.

100-breaststroke: 1. Matt Doan, 1:07.24; 3. David Oesterle, 1:12.73; 4. Howard Merkel, 1:13.89.

400-freestyle relay: 1. Chelsea A (Lewis, Brock, Birtles, D. Girard), 3:45.83; 2. Chelsea B (S. Sheffield, Hosner, Paddock, G. Girard), 4:03.74; 4. Chelsea C (Cooper, Northrup, Joe Beaduin, Alford), 4:23.49.

The Bulldogs came out on the short end of the stick Tuesday, losing to Dundee, 48-35 and to Novi, 43-40.

"We just don't have the firepower to stay in this type of meet, we have a really young team and they're about a year away from being competitive in this scoring format," said Keeler.

The results are as follows:

200-medley: Chelsea A (Draper, Doan, Brock, Lewis), 1:52.44; Chelsea B (Paddock, Oesterle, Schmid, Walker), 1:55.99.

200-freestyle: Birtles, 2:04.21; Hosner, 2:08.85.

200-individual medley: Girard, 2:18.60; Brock, 2:20.44.

50-freestyle: Lewis, :24.30; Draper, :25.13.

Diving: Lewis, 212.15; Luick, 142.45.

100-butterfly: Brock, 1:04.43; Draper, 1:08.98.

100-freestyle: Doan, :52.53; Birtles, :56.20.

500-freestyle: Girard, 5:44.31; Hosner, 6:06.57.

100-backstroke: Girard, 1:04.64; Paddock, 1:06.07.

100-breaststroke: Doan, 1:08.05; Oesterle, 1:12.31.

400-freestyle relay: Chelsea A (Schmid, Hosner, Birtles, D. Girard), 3:47.06; Chelsea B (Cooper, G. Girard, Merkel, David Walker), 4:01.08.

Waterloo Natural History Assoc. Plans Saturday Ski Trek

Waterloo Natural History Association's winter series continues this week-end with a Waterloo Ski Trek, Saturday, Jan. 24 at 10 a.m. John Strahler will lead a nature-oriented cross-country ski tour on a section of the Waterloo Recreation Area headquarters. If the snow is not adequate for skiing, Strahler will convert the excursion into a nature hike.

People attending should dress warmly and bring a lunchtime snack.

Beach School Volleyball Schedule

Feb. 10-Dexter 4:00 H
Feb. 12-Tecumseh 4:00 H
Feb. 16-Pinckney 4:00 H
Feb. 17-Saline 4:00 A
Feb. 19-Milan 4:00 H
Feb. 24-Lincoln 4:00 A
Feb. 26-Dexter 4:00 A
March 3-Tecumseh 4:00 A
March 5-Saline 4:00 H
March 10-Milan 4:00 A
March 12-Lincoln 4:00 H

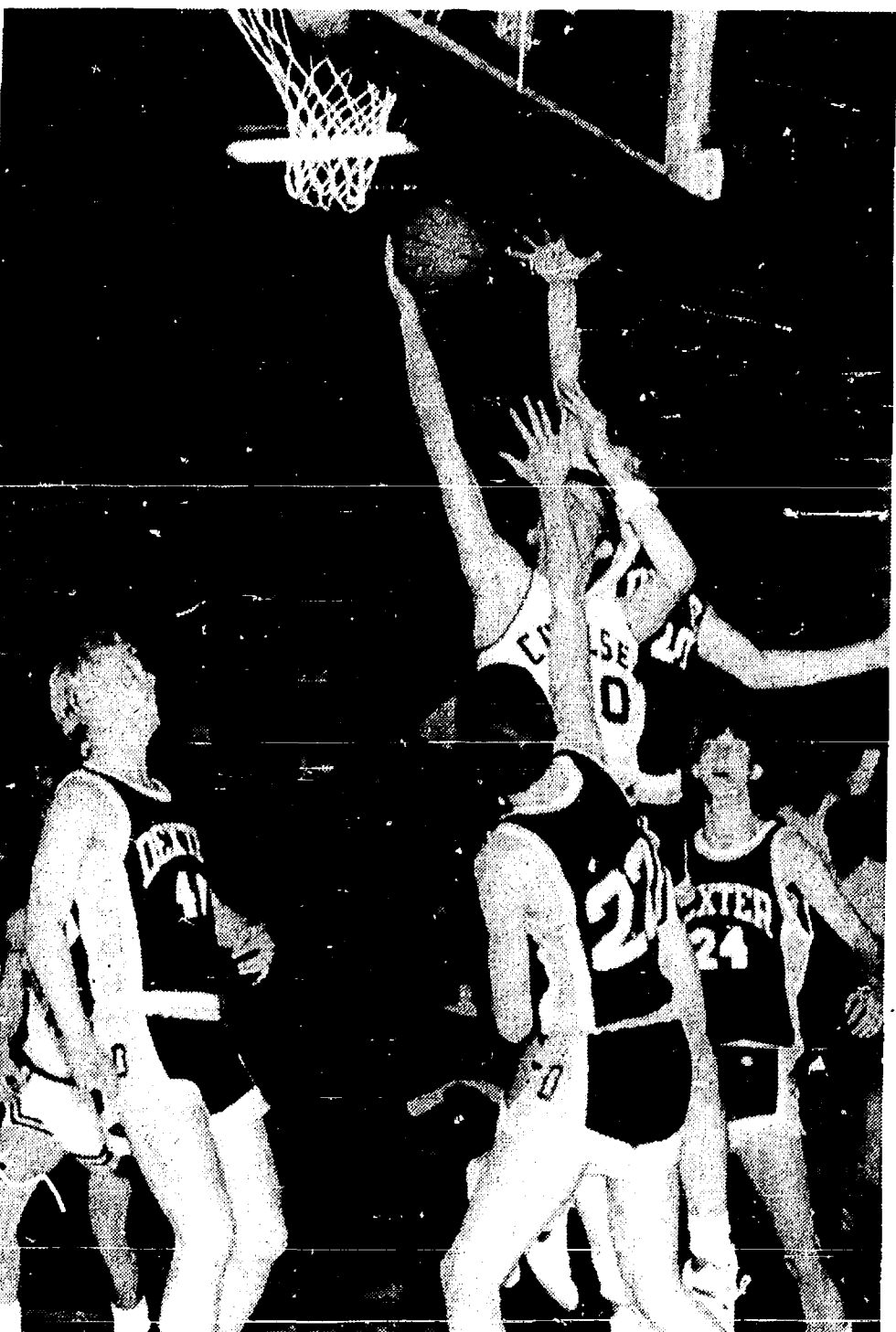

UP FOR TWO POINTS is Chelsea senior co-captain Mark Bareis, who led the Bulldogs in scoring with 19 points. Bareis had Dreadnaughts around him all night, but managed to score with ease.

KITCHEN BIDS WANTED

Chelsea Community Fair Board is now accepting written proposals from persons or organizations interested in operating the Fair Kitchen during the 1987 Chelsea Community Fair, September 1-5.

Bids of proposals must be submitted in writing prior to February 19, 1987.

SEND TO:

CHELSEA COMMUNITY FAIR

P.O. Box 248, Chelsea, Michigan 48118
Ph. 475-8425 or 475-8415

Beach Swimmers Lose to Milan, 83-69

Beach Middle school swimming team dropped to 0-2 last Thursday by losing to a very tough Milan squad at the Milan pool. The final score was 83-69.

Coach Dave Brinklow was happy with his team's performance in the loss. "We had almost all personal best times throughout the meet," said Brinklow. "You just can't complain about losing when you swim as well as we did. Our second and third swimmers in each event really came through with big time drops."

Results of the meet are as follows.

200-yd. medley relay—Sara Nicola, Erika Boughton, Jennifer McEachern, Rob Clem, 3rd; Shauna Vosters, Jennifer Koch, Martina Street, Becky Harms, 5th.

200-yd. freestyle—Joe Huetteman,

3rd; Greg Garen, 4th; Kristi Smith, 6th.

100-yd. individual medley—Brian Brock, 2nd; Erika Boughton, 4th; Martina Street, 6th.

50-yd. freestyle—Von Acker, 1st; Sara Nicola, 3rd; Rob Clem, 5th.

50-yd. butterfly—Von Acker, 1st; Sara Nicola, 3rd; Jennifer McEachern, 4th.

100-yd. freestyle—Joe Huetteman, 2nd; Rob Clem, 4th; Kristi Smith, 6th.

100-yd. backstroke—Brian Brock, 1st; Jennifer Adler, 4th; Shauna Vosters, 5th.

100-yd. breaststroke—Greg Garen, 3rd; Erika Boughton, 4th; Martina Street, 6th.

400-yd. freestyle relay—Huetteman, Brock, Garen, Acker, 2nd; Smith, Harms, Adler, McEachern, 3rd.

PARISHO & COMPANY

Public Corporation

JAMES (JAY) W. PARISHO, C.P.A.
CERTIFIED PUBLIC ACCOUNTANT

Two locations to serve you:

1905 Pauline Boulevard, Suite 5
Ann Arbor, Michigan 48103-5001
313/995-5656

107 1/2 South Main, P.O. Box 251
Chelsea, Michigan 48118
313/475-9640

WE SERVICE: Personal — Corporate — Partnership — Farms
ACCOUNTING — TAX PREPARATION & CONSULTING — FINANCIAL PLANNING
Appointments available Monday through Saturday

HISTORICAL-PATRIOTIC CALENDAR

Compiled by the Americanism Department, Veterans of Foreign Wars
Presented Locally by VFW Post No. 4076

Jan. 21, 1924—Soviet Premier Nicholas Lenin, died.

Jan. 22, 1973—Lyndon B. Johnson, 64, 36th U.S. President died at his Texas ranch.

Jan. 24, 1848—Gold discovered in California.

Jan. 24, 1965—Sir Winston Churchill died. Was honorary U.S. citizen.

Jan. 26, 1837—Michigan admitted to the Union as the 26th state.

Jan. 26, 1911—Gen. Curtiss' first successful flight in water.

Jan. 28, 1878—First Commercial telephone exchange opened at New Haven, Conn.

The Wolverine 76 Auto/Truck Plaza

I-94 & BAKER RD., DEXTER

OPEN 24 HOURS — 7 DAYS A WEEK

JANUARY SPECIALS

In Our Travel Store:

BOOT BONANZA

WESTERN STYLE



DOUBLE-H BOOTS

The Makers of Quality Footwear

Selected Styles On Sale

Only **\$34.95** While Supplies Last!

CZ-100 in-dash AM/FM cassette radio
and a pair of 6x9 speakers

All for only **\$39.95**

Deluxe Portable TV

4.5" AC/DC Black & White with swivel base,
earphones and AC adapter

All for **\$74.95** Reg. '89.99

GPX AM/FM Stereo Radio

With earphones and built-in belt clip.

Also included: right and left side volume controls

Now Only **\$15.95** Reg. '19.95

Our Quality Gasolines Contain No Alcohol!

In Our Award-Winning Restaurant:

For the entire month of January

BACK BY POPULAR DEMAND

OUR FAMOUS

PANCAKES & COFFEE

All-You-Can-Eat-and-Drink

Only **99¢**

Served anytime—Day or Night
Now thru Jan. 31

That's Right—Only 99¢

Or Order Off Our Full Menu,
Any Item at Any Time.

Children's Menu!—Senior Citizen Discounts!

PAGE
DEADLINE:
NOON,
SATURDAY
Phone
475-1371

PUT IT IN THE WANT ADS FOR RESULTS

Just
Phone
475-1371

Automotive

Grohs Chevy

"Ride With A Winner!"
7120 Dexter-Ann Arbor Rd.

426-4677

Come Drive
The
1988 CORSICA
1988 BERETTA
1988 1500 PICKUP
— ON SALE NOW —

CARS

1985 GRAND AM
1984 CAPRICE 4-door, loaded.
1983 MONTE CARLO
19,000 miles.
1983 PONTIAC J2000
Auto.
1983 CAVALIER 4-dr.
Auto.
1982 CAVALIER Hatchback.
1982 OLDS TORONADO
Brougham. Loaded.
1981 AMC EAGLE 4x4
28,000 miles.
1979 T-BIRD.

TRUCKS

1985 FORD F-150
With cap.
1984 FORD VAN CONVERSION
1980 EL CAMINO
1979 FORD 3/4-ton 4x4.
1979 FORD 3/4-ton 2-WD.

Open Daily till 6 p.m.
Mon. & Wed. till 8 p.m.
Open Sat., 9 to 1

1980 CITATION, 2-door, 4-speed,
V-6. Runs good. \$600. 475-7812.

'82 MERCURY LYNX — Station
Wagon—loaded. Air, rear defrost,
AM-FM stereo, power steering, pow-
er brakes, cruise control. Good tires.
New exhaust. Beige w/wood panel.
Beige interior. Low, low mileage. Ex-
cellent condition. \$2,800. After 6:30
p.m., 475-1126 (before 9 p.m.).

CAR LOANS

No Credit Needed
with new program.

Call DEAN SAMUELS (only)
at 663-3321

4 BRIDGESTONE-PONTENZA TIRES
19560 R 14. \$99 a pair. Excellent
condition. Ph. 973-6432 evenings.

1951 CHEVY PICK-UP — Runs good.
Best offer. Ph. 475-1593.

Cash or Consign

Let us pay top dollar for your quality
used car/truck. Cash, check, payoffs
arranged.

Let us sell your car/truck on consigna-
ment. Two contracts available, flat
fee or straight percentage.

CALL FOR DETAILS

Palmer Motor Sales

An Exclusive Agent for
National Autofinders
475-1800 Chelsea 475-3650
76 FORD Flatbed Truck for sale
Ph. 426-5500.

BODY SHOP

COMPLETE FULL TIME
Estimates Available

PALMER FORD

222 S. Main 475-1301

Automotive

1978 OLSEN aluminum step van.
16 ft. box. Chevy powered on
Chevrolet chassis. Good condition.
\$8,900. Call 475-7714.

72 FORD VAN — From California,
no rust. \$700 or best offer.
475-9304.

1984 FLORIDA ESCORT L — 4-
speed, AM/FM stereo, air condi-
tioning, 40,000 miles. Moving must
sell. \$3,500 or best offer. Call
475-9381.

1972 WINNEBAGO MOTOR HOME —
Great shape. Ready to go. Call for
details, 1-(517) 851-7066.

76 FORD flatbed truck. C-750. Roll
back. 391 CID, 10-speed, dual rear
wheels, 8'x26' deck, 10,000 lb. haul-
ing capacity, for tractors and cars.
Hydraulic winch, drive-on ramp.
Good heater, trailer towing hitch.
Ph. 426-5500.

Motorcycles

HONDA 85, 3-Wheeler — 125 M, like
new. Ph. 428-7496.

Farm & Garden

FIREWOOD — New Year's Special.
January only! Black \$25; split \$35;
log \$55. Delivery available. Call (517)
851-7191.

Recreation Equip.

2 ARCTIC CATS (His & Hers),
440 cc's with covers. Very low
hours, sterling condition. 1 liquid
cooled Chaparral, needs clutch. 1
Snow Blazer. All for \$1,750. Ph.
426-4788.

GOLF CLUB REPAIR and refinishing.
Ph. 475-8052 after 6 p.m.

CUSTOM-MADE MOTOR HOME, 32'.
Sleeps 6 adults, 2 children. Private
bedroom, washer/dryer, generator,
2 air conditioners with heat strip, 8'
interior ceilings, full kitchen and liv-
ing area, fully self-contained. Must
see to appreciate, \$15,000. Call
475-5371.

For Sale

ALFALFA HAY for sale — Also,
firewood. Ph. 475-8446.

ASHLEY WOODSTOVE, \$225. 20 cu.
ft. refrigerator with ice maker,
\$150. 30-inch gas stove, \$75; upright
freezer, \$30. Ph. 475-8084.

WANTED TO LEASE — Hunting rights
on 200 acres in the Chelsea-
Inverness area. (313) 669-2429.

MOVING-MUST SELL — Thomas
organ with rhythm section, 2 lighted
keyboards, good touch, plug-in for
your earphones, bench and how-to-
play books. Great condition. \$1,200
or best offer. 475-7280 evenings.

BICYCLE-BUILT-FOR-TWO, \$75
(\$350 new). Counter-stools,
swivel, padded, \$30 ea. (\$110 new).
1-498-2744.

MOVING — 2 bedroom sets,
kitchen table, chairs, lamps, large
hanging mirror, all kinds of baby
clothes, lawn mower; 1951-Chevy
pick-up. Best offer. Ph. 475-1593.

OAK FIREWOOD — \$45 face cord,
split and delivered, (minimum of
six). (517) 531-5371 after 5:30.

WURLITZER SPINET PIANO — Moving,
must sell. Good condition, \$1,200
or best offer. Call 475-9381.

PHOTO TYPE processor and dryer.
Compugraphic made CompuKwik
for 5 type photo paper. \$500. Also,
compugraphic's Permakwik pro-
cessor and dryer for RC papers,
\$1,500. Call The Standard, 475-1371
for appt. to see.

SAW — Hammond Gilder, precision-
built, 220 volt, 3-phase motor. Also,
radial arm router, 220 volt, 3-phase
motor. Make an offer. May be seen
at 300 N. Main St., Chelsea, 9-5
week-days.

COIN OPERATED

PINBALL & VIDEO

GAMES

FOR HOME USE.

Call

662-1771

For Sale

FIREWOOD

Mixed Hardwood & Seasoned
cut & split
16" to 18" wood
\$40 picked up or
will deliver

Klink Excavating
475-7631

Antiques

WANTED — Small furniture, quilts,
old toys, hooked rugs, baskets,
crock, books, pictures, linens,
jewelry. Anything old. Jean Lewis,
475-1172.

WANTED TO BUY

Old Quilts, Linens, Toys, Rocking
Horses, Baskets, Early Kitchen Ware,
Crock and Furniture.

Please Call Jan

(313) 426-8106

ANTIQUES WANTED

of any kind

Furniture, musical instruments,
jewelry, cameras, radios, early
bicycles, clocks, watches, lamps,
quilts, toys, unusual items. One item
or many. 475-2432 or 994-6100.

WANTED — Fostoria sherbet glasses
with Heather design. Ph. Helen M.
475-1371 or 662-0524.

Real Estate

Real Estate One

995-1616

For more information DAYS or EVENINGS

Contact

Nelly Cobb, REALTOR

475-7236

PERFECT for the handyman — This
duplex can be converted to a
3-bedroom, 2-bath home with little
effort. \$45,000.

THINK SUMMER — Invest now in this
very nice 3-bedroom, 1 bath, year-
around home on the ever-popular
Cavanaugh Lake. \$67,500.

RUSTIC CEDAR SIZED 3 bedroom
home in the Village of Munith. New
bath, new furnace, newly decorated
on large double lot. A real bargain at
\$43,900.

MANCHESTER, spacious, 3-bedroom
ranch, 2 baths, attached garage, full
basement, 30'x40' pole barn. On 5
acres. \$74,500.

CHOICE WOODED building sites ad-
jacent to state land, access to Winne-
wau Lake.

EXCELLENT OWNER OCCUPIED in-
come property. Extra large lot,
spacious rooms, 2-car garage.
\$74,500. Land contract terms possi-
ble.

McKernan

Realty, Inc.

VILLAGE OF GRASS LAKE — 1,700 sq.
ft. home, 4 bedrooms, 2 baths, well
insulated, on large lot. Currently
being used as two family. \$35,000.

DEXTER SCHOOLS — 1,500 sq. ft.
two-story, remodeled farm house on
3.96 acres. 32'x40' heated garage.
\$72,000.

VACANT LAND

1.59 ACRES, surveyed, perked,
natural gas. 3 miles east of Chelsea.
10+ ACRES with barn & live stream,
Manchester schools.

10+ ACRES with 100 ft. frontage on
Joslin Lake, Chelsea schools.

7+ ACRES with 645 ft. frontage on
Joslin Lake, Chelsea schools.

95 ACRES in Grass Lake township,
frontage on Michigan Ave. Natural
gas.

Mark E. McKernan

REALTOR

475-8424

3-BEDROOM FARMHOUSE on 5 acres,
10 miles north of Chelsea, \$49,900.
Call 475-8092.

Machine Shop Man

WANTED

Must have crank grinding experience.

Stockbridge Auto Supply

Phone 1 (517) 851-7030

Subscribe to

The Chelsea Standard!

CHARMING VICTORIAN in the Village of Chelsea on a
quiet street two-blocks from downtown. Over 3,000 sq.
ft. now used as 4 one-bedroom apartments. First floor
would make great owner occupied with two units rented
upstairs. Very good condition with hardwood floors,
original fireplace, new exterior paint. Eves. call: Carolyn
Lepard 663-9202. \$99,500.

EARL KEIM REALTY

of Ann Arbor, Inc.

662-2571

Real Estate

HELP!

HELP!

HELP!

We now have potential buyers. Have
you been thinking of selling? Then
come talk to us. We are a LOCAL full
service office with the most expe-
rience in this area, dealing in all
types of property.

WAGGONER

REAL ESTATE

Broad at Main Sts., Dexter, MI 48130

Ph. 426-8387

Animals & Pets

SMALL TOY POODLE Puppies —
Ph. 517-589-5133.

SPAY/NEUTER CLINIC of the Huron
Valley Humane Society. Ph. (313)
662-4365; 10 a.m. to 4 p.m.

6-MONTHS-OLD female Golden Lab,
mixed breed. Spayed, shots,
housebroken, excellent temper-
ment, energetic. Owners leaving for
Europe. Must find good home. Seeks
family with children and lots of room.
\$75 including large sleeping crate.
Phone evenings, 973-6432, days
761-3405.

Lost & Found

LOST — German Shepherd, female,
between Marshall and Jackson
Rds., tan body, rust on head and
chest, ears do not point. One lower
left tooth is missing. Reward.
426-2266.

FOR LOST OR FOUND PETS —
Phone The Humane Society of
Huron Valley at 662-5585 between 11
a.m. and 5 p.m. Sunday through
Saturday; closed holidays. 3100
Cherry Hill Rd., Ann Arbor. x381f

Help Wanted

Auto Mechanic-Certified

Needed for high volume shop. Top
wages and benefits for right person.
Contact DAN, 428-9455

Part-Time Sales

Dayspring Gifts now accepting
applications for part-time sales con-
sultants. Apply in person. 116 S.
Main, Chelsea.

ORDER PROCESSOR for a busy office.
Excellent part-time job with pros-
pects for full-time later. Our staff
consists of people who are: intel-
ligent, conscientious, accurate, effi-
cient, not afraid of work, they
believe in getting the job done, and
getting it done right, and they're
easy to work with. We need another
person like those who are here now,
to handle an expanding workload.
Hospitalization, profit-sharing. We
are fully computerized, so computer
experience is essential. Please send
complete letter of application
(resume) to P.O. Box 531, Chelsea,
MI 48118. ATT: CKS Personnel
Manager.

POSITION OPEN at small Chelsea
area business. Receptionist able to
do typing, time-keeping, shipping
and filing. Must be extremely ac-
curate and dependable. 8 to 5 work-
day, 5 days per week. Apply by mail
only c/o The Chelsea Standard, File
F-26, 300 N. Main St., Chelsea, MI
48118.

Night Auditor

Full-time, good pay, cash-register
experience required. Apply in per-
son Monday thru Friday at Comfort
Inn, 2800 Jackson Rd., Ann Arbor.

Bored with Winter?

Vitality needs people to help fill seed
orders. Most need no experience but
could use a typist with 10-key expe-
rience. Hours: 8:15 to 4:15, \$3.35
per hour. Apply in person, 4115
Jackson Rd., Ann Arbor. Ph. 665-9907
for additional information. Starts
Feb. 9th.

Wanted

WANTED TO BUY — House
in Chelsea or around Chelsea. Call
475-3666.

NEED EXTRA CASH? Cash paid for
bicycles — 1, 3, 5 or 10 speeds.
Bring them in now. Student Bike
Shop, 607 S. Forest at S. University,
Ann Arbor, 662-6986.

Part-Time Employment

BookCrafters is seeking mature in-
dividuals who would like to work
part-time hours on an on-call basis in
our bindery department.
Interested candidates should apply in
person at:

BookCrafters

140 Buchanan Street
Chelsea, MI 48118
E.O.E.

Experienced

Phone Personnel

Call from home. No sales

Ph. (616) 878-1905

or write 18 Byron Center, MI 49315

HELP FIGHT CANCER — Earn money
on phone at home. Call 971-4300.

Adult Carrier

Applications

Now being accepted for

DETROIT FREE PRESS

for

MOTOR ROUTES

IN WASHTENAW COUNTY AREA

Dependable car and
bond deposit required.

Youth carriers also needed in Chel-
sea and Dexter Village limits for
door delivery.

CALL 973-3172

Mon. thru Fri., 8 a.m. to 10 a.m.
for more information.

RESPONSIBLE ADULT(S) NEEDED

on an irregular basis to care for young
children while parents attend
meetings at First United Methodist
church, 128 Park St., Chelsea.
References helpful. Church will pay
\$2.50 an hour. If interested, phone
church office, 475-8119.

NEED 10 LADIES to work from their
home, 10 hours per week. Can
earn \$75 to \$150. Write: D. Clark,
11437 Boyce Rd., Chelsea, Mich.
48118.

Work Wanted

WORK WANTED evenings and week-
ends by hard-working, reliable
man. Ph. 475-1175 (leave message if
not home).

HOUSECLEANING — Start the New
Year off right. Don't spend your
time cleaning house, let me do it for
you, whether it be once a week or bi-
weekly. I am reliable, have reason-
able rates and references. Call Debie,
475-3290 after 5 p.m.

EDITING AND PROOFREADING

WRITING AND ENGLISH ASSIST-
ANCE. I can improve the quality of
your written work: papers, letters,
reports, advertisements, etc. Call
Kirsten at 475-9366.

Child Care

CARING, mature baby-sitter wanted
in my home in Chelsea Village. Occa-
sional evening and overnights for
two great boys, ages 5 and 6. Ref-
erences required. Ph. 475-2893.

BABYSITTER WANTED — Reliable
person to baby-sit 2 children, on
afternoon shift. Chelsea or
Stockbridge area. Call Kim at (517)
851-7128.

BABYSITTER NEEDED for 2 children,
18 mos. and 4 years. Approx. 25
hrs. per week in my Waterloo
Recreation Area home. Own
transportation. References. Call
475-3371.

CHILD CARE AVAILABLE in my Chel-
sea Village home, Monday through
Friday, 12 months on up. Reasonable
rates. Call 475-8337.

ADORABLE, 3-month-old baby needs
exceptional care giver in our Ann
Arbor home. Monday through Friday,
9 a.m. to 6 p.m. Non smoker.
References. Ph. 662-5558.

DAY CARE in large Dexter area
home, non-smoker, ages 18
months and up. 426-8575.

Classifications

Automotive

Motorcycles

Farm & Garden

Recreational Equip.

For Sale (General)

Auction

Garage Sales

Antiques

Real Estate

Land, Homes, Cottages

Mobile Homes

Animals & Pets

Lost & Found

Help Wanted

LITTLE WANT ADS! BIG PLUSES FOR BIG RESULTS!

Washtenaw County's Busy Marketplace . . .

Quick, Economical Results . . .

Give 'em a try! . . . Ph. 475-1371

Bus. Services 15

Waterloo Glass Co.

Mobile Glass repair
Auto/Residential/Commercial
Licensed - Insured
475-7773

We Offer Sales & Service

RCA - Zenith - Philco - Quasar - Sony
B & W and Color TVs
NuTone - Channelmaster
Wingard - Cobra CB Radios
Master Antenna Specialists
Antenna Rotor Insurance Job
Commercial, Residential
Paging Intercom Systems
NuTone Parts and Service Center
Hoover Vacuum Dealers
and Service Specialists
Keys by Curtis
We service other leading brands
Senior Citizens 10% Discount.

LOY'S TV CENTER

512 N. Maple Rd., Ann Arbor
769-0198

Master Charge, Visa Welcome

PIANO TUNING and repair. Qualified technician. Call Ron Harris, 475-7134.

Carpentry/Construction

ROOFING, SIDING, remodeling.
Kitchens, Jim Hughes, 475-2079 or
475-2582. x43-10

BROUGHTON MODERNIZATION CO.

Vinyl & Aluminum Siding
Windows & Doors
Additions & Alterations
LICENSED & INSURED
475-1626

DAVE'S SIDING & ROOFING

Aluminum and vinyl siding. Custom
trim and gutters. 1-(517)-851-7740.
x81f

R. L. BAUER Builders

LICENSED AND INSURED
Custom Building
Houses - Garages - Pole Barns
Roofing - Siding - Concrete Work
FREE ESTIMATES.
Call 475-1218

ROBERTS REALTY

February . . . March . . .
1987 - Spring - 1987

Is Your Home Ready for the Spring Market?

Call us now for a "No Obligation" opinion of what your
home is worth, and what needs to be done to get it ready for
the spring market!

We need listings now!

We Will Help You Get Ready To Sell.

VACANT LAND & HOME SITE OWNERS - We have

qualified buyers for building sites for Spring '87 building.

IT'S INSTANT ACTION AT ROBERTS REALTY

What is big and yellow and rolls down the road?

CALL 475-8348 ANYTIME

Thornton REALTOR®

... for your home
in the country
find your dream

NEW LISTINGS

SPACIOUS & GRACIOUS—Vaulted ceilings adds to
this lovely home. Aluminum siding, on a full acre.
Central air, formal dining room, family room with wet
bar, walk-in closets, 4 BR/2 baths, easy-care land-
scaping. North Lake access. *\$99,900*

COUNTRY PARADISE—2-story Rustic providing a
roomy 5 acres. Single-owl care. Electronic door
opener, security system, warm hearth, vaulted ceil-
ings, walk-in closets, 2 BR/2 baths, kitchen appliances
included. *\$99,500*

BEAUTIFUL PRICE! Friendly vintage Century Home
nice fixer-upper. 2 story. Great family area, 2-car
garage, study, country kitchen, 3 BR, kitchen ap-

pliances included, walk-out basement, NEW CHELSEA
VILLAGE LISTING. *\$63,900*

BRIGHTLY CHARMING—Fireside glow sets off this
rewarding Traditional Victorian. Restored, vinyl
2-story. Great family area, formal dining room, 3 BR/2
baths, PLUS *Deck *New kitchen *Patio *Family room.
\$114,000

GENTLEMAN RANCHER—Super-sharp Country Ranch
providing big-kitchen space. Aluminum siding,
skillfully sited on 10 acres. Partially finished base-
ment, rec room, workshop, fencing, deck, horses OK,
barn. Move in now. \$69,900.

475-9193

Diana Walsh... 517-522-8857

Langdon Ramsay... 475-8133

Judy Guenther... 475-7925

Darla Bohlander... 475-1478

Helen Lancaster... 475-1198

Steve Easudes... 475-7511

Norma Kern... 475-8132

Christine Marsh... 475-1898

George Knickerbocker... 475-2646

Bus. Services 15

RON MONTANGE CONSTRUCTION

Full carpentry services
(rough and finish)
Additions, remodeling and repairs
Replacement Windows
Concrete
Roofing and siding
Cabinets and Formica work
Excavating and Trenching

QUALITY WORKMANSHIP
FREE ESTIMATES

475-1080

LICENSED

B & B REMODELING

Build to suit
Any job, any size

FREE ESTIMATES
LOW RATES
We do it all!

Call

Bruce—(313) 475-9241

Bob—(517) 596-2503

Excavating/Landscaping

SNOW REMOVAL — Call Jerry
Whitaker Excavating, 475-7841.

35-8

SUGARBUSH FARMS

LANDSCAPING EXCAVATING

BRICK PATIOS

Call 475-9887 for an estimate.

LITTLE WACK EXCAVATING

Licensed & Insured. Basements,
Drainfields, Digging, Bulldozing,
Trenching, Black Dirt, Sand, Gravel,
Paul Wackenhut, (313) 428-8025. 23f

SAND GRAVEL

KLINK EXCAVATING

Bulldozer — Backhoe
Road Work — Basements
Trucking — Crane Work
Top Soil — Demolition
Drainfield — Septic Tank
Trenching, 5" up

Industrial, Residential, Commercial
CALL 475-7631

Maintenance

YOUR SUMMER PROJECT:
Seawalls • Boat Launch Ramps
License No. 073110

Muskrot • Lake Weed
Chemicals
License No. 338092

WAVE BREAKER SYSTEMS
at Portage Lake
brochures 426-5500

10f

Bus. Services 15

Repairs

FOSTER'S

SMALL ENGINE REPAIR

B&S, Tech., Kohler, parts stocked.
Repair all makes lawnmowers, chain
saws, rototillers, snow throwers.
Blades sharpened. Reasonable rates.
Ph. 475-2623.

COMPLETE SMALL ENGINE SERVICE
Lawn mowers, tillage, garden
tractors, chain saws, string trim-
mers, and snow throwers. Saw
chains & mower blades sharpened.
Registered B & S, Tecumseh & Kohler
Dealer. Village Lawn & Garden
Center. 475-3313.

22f

Window Screens

Repaired

Reasonable rates

Chelsea Hardware

110 S. Main Ph. 475-1221

Card of Thanks

18

CARD OF THANKS

We wish to thank everyone who
gave us such wonderful support
with their prayers, cards and
visitations during Bill's illness
and death. We wish to thank all
who shared in bringing in food,
Manchester Lodge No. 158 F&M
for conducting the Masonic ser-
vice, to the Rev. Hayden Carruth
and Pastor John R. Morris for
their beautiful funeral service.

The family of
William K. Stark.

CARD OF THANKS

I am extending a sincere thank-
you to my friends, neighbors, my
family and Pastor Knickelbein
for visits, phone calls, cards, fruit
and delicious Christmas cookies
during my operation and recovery
at home. Also a sincere thank
you to Dr. Marcus and the friend-
ly Chelsea Hospital Staff. Every-
thing is greatly appreciated.

Norman Stierle.

SINCERE APPRECIATION

We would like to extend our
heartfelt thanks to all of our
relatives and friends for their
comforting words, floral tributes
and memorials in the recent
death of our mother, grand-
mother and sister. Your kind-
nesses were very much ap-
preciated at this time, and also
the many kindnesses shown to
her in the past, bringing much joy
to her life—giving us fond
memories. A special thanks to
the Reverends Erwin Koch and
Herbert R. Lowe for their kind
words and being with us in our
time of bereavement, and to the
Coles for their understanding and
guidance. God bless you all.

The family of
Milda M. Lindauer.

Don't be a heartbreaker

Stop smoking.

American Heart Association

WE'RE FIGHTING FOR YOUR LIFE

11f

Legal Notice 20

MORTGAGE SALE

Default having been made in the terms
and conditions of a certain mortgage made
by MARSHALL WEATHERS, JR., a single man,
and EARLENE S. WEATHERS, a single woman, Mort-
gagors, to WAYNE Federal Savings and Loan Asso-
ciation, now known as Standard Federal Bank
County, Michigan, Mortgagee, dated Octo-
ber 24, 1973, and recorded in the office of
the Register of Deeds for the County of
Washtenaw, State of Michigan, on
November 20, 1973, in Liber 1462, on Page 19,
of Washtenaw County Records, on which
mortgage there is claimed to be due, at the
date of this notice, for principal and interest,
the sum of Twenty-One Thousand Eight and
61/100 (\$21,008.61);

And no suit or proceedings at law or in
equity having been instituted to recover the
debt secured by said mortgage or any part
thereof. Now, therefore, by virtue of the
power of sale contained in said mortgage,
and pursuant to the statute of the State of
Michigan in such case made and provided,
notice is hereby given that on Thursday,
February 19, 1987, at 10:00 o'clock A.M.,
local time, said mortgage will be foreclosed
by a sale at public auction, to the highest bid-
der, at the West entrance to the Washtenaw
County Building in the City of Ann Arbor,
Washtenaw County, Michigan, (that being the
building where the Circuit Court for the County
of Washtenaw is held), of the premises de-
scribed in said mortgage, or so much thereof
as may be necessary to pay the amount due,
as aforesaid, on said mortgage, with the in-
terest thereon at Nine and Three-Quarters
percent (9.75%) per annum and all legal
costs, charges and expenses, including the
attorney fees allowed by law, and also any
sum or sums which may be paid by the un-
dersigned, necessary to protect its interest in
the premises, which said premises are de-
scribed as follows:

All that certain piece or parcel of land
situate in the Township of Ypsilanti in the
County of Washtenaw, and State of
Michigan, and described as follows:

Lot 17, except the Northeast 1/4 of Section
34, Town 3 South, Range 7 East, Ypsilanti
Township, Washtenaw County, Michigan,
as recorded in Liber 14, Page 60, of
Plats, Pages 49 and 50, Washtenaw County
Records.

During the six months immediately follow-
ing the sale, the property may be redeemed.
Dated at Troy, Michigan, December 5,
1986.

STANDARD FEDERAL BANK,
a federal savings bank
Mortgagee

RONALD ALMER
Attorney for Mortgagee
2401 West Beaver Road
Troy, Michigan 48064

Jan 14-21-28-Feb 4-11

MORTGAGE SALE

Default having been made in the terms
and conditions of a certain mortgage made
by DEVEN GAY, SR., and JANET M.
GAY, his wife, to Fleet Mortgage Corp., a
Michigan corporation, Mortgagee, dated De-
cember 20, 1984, in Liber 1963, on page
590, Washtenaw County Records, Michi-
gan, as recorded in Liber 14, Page 60, of
Plats, Pages 49 and 50, Washtenaw County
Records.

Under the power of sale contained in said
mortgage and the statute in such case made
and provided, notice is hereby given that
said mortgage will be foreclosed by a sale of
the premises described in said mortgage, or
so much thereof as may be necessary to pay
the amount due, as aforesaid, on said mor-
tgage, with the interest thereon at Nine and
Three-Quarters percent (9.75%) per annum
and all legal costs, charges and expenses,
including the attorney fees allowed by law,
and also any sum or sums which may be paid
by the undersigned, necessary to protect its
interest in the premises, which said premises
are described as follows:

Lot 170, EAST LAWN SUBDIVISION, ac-
cording to the plat thereof as recorded in
Liber 6 of Plats, Page 19, Washtenaw County
Records.

During the six months or thirty days if
found abandoned immediately following the
sale, the property may be redeemed.
Dated: January 21, 1987

FLEET MORTGAGE CORP.
Assignee of Mortgagee
Hecht & Cheney
Sixth Floor Frey Building
Grand Rapids, Michigan 49503

Jan 21-28-Feb 4-11

STATE OF MICHIGAN

County of Washtenaw
CLAIMS NOTICE
INDEPENDENT PROBATE

File No. 87-5783

Estate of ROSE B. NOVICK, Deceased
Social Security Number 407-28-6432

TO ALL INTERESTED PERSONS:

Your interest in the estate may be barred
or affected by the following:

1. The decedent, whose last known address
was 749 Book Street, Chelsea, Michigan 48116
died December 28, 1986.

2. Creditors of the decedent are notified
that all claims against the estate will be
barred unless presented within four months of
the date of publication of this notice, or four
months after the claim becomes due, which-
ever is later.

Claims must be presented to the indepen-
dent personal representative, Barry Novick,
749 Book Street, Chelsea, Michigan 48116.

Notice is further given that the estate will
be thereafter assigned and distributed to the
persons entitled to it.

Rademacher & Musoach
William J. Rademacher P-19179
109 West Middle Street
P.O. Box 230
Chelsea, MI 48118-0230
475-8616

Jan 21

Please Notify Us In Advance of Any Change in Address

Subscribe today to The Standard

Work for the #1 Temporary Help Service

Immediate work available
ALL SKILLS:

• Word-Processing Operators

• Data-Entry Operators

• Switchboard Operators

• Receptionists

• Secretaries

• Typists

• Clerks

• Light Industrial

The "Kelly Girl" People

SERVICES

Williamsburg Square II, Ann Arbor, MI 48104

475 Market Place, Suite F Ph. (313) 761-5700

E.O.E. M/F/H

Not on agency - Never a fee

Legal Notice 20

MORTGAGE SALE

Default having been made in the terms
and conditions of a certain mortgage made
by SUSHIL K. CHAKRABORTI and BANI
CHAKRABORTI, husband and wife, to Ann
Arbor Federal Savings and Loan Asso-
ciation, now known as Great Lakes Federal
Savings and Loan Association, a corporation
organized under the Home Owners' Loan Act
of 1933, of the United States of America, as
amended, Mortgagee, dated the 9th day of
January, 1978, and recorded in the office of
the Register of Deeds for the County of
Washtenaw, State of Michigan, on the
12th day of January, 1978, in Liber 1533 of
Washtenaw County Records, on page 926,
which mortgage indebtedness was on or
about May 8, 1981 assumed by ANDREW Mc-
COY on which mortgage there is claimed to be
due, at the date of this notice, for principal
and interest, the sum of Thirty-Eight
Thousand Five Hundred Eighty-Eight and
45/100 (\$38,588.45) Dollars. Plus an Escrow
Deficit of One Thousand Two Hundred Three
and 58/100 (\$1,203.58) Dollars.

And no suit or proceedings at law or in
equity having been instituted to recover the
debt secured by said mortgage or any part
thereof. Now, therefore, by virtue of the power
of sale contained in said mortgage, and pur-
suant to the statute of the State of Michigan
in such case made and provided, notice is
hereby given that on the 12th day of Feb-
ruary, 1987 at 10:00 o'clock in the forenoon,
Local Time, said mortgage will be foreclosed
by a sale at public auction, to the highest
bidder, at the Huron Street entrance to the
Washtenaw County Courthouse in the City of
Ann Arbor, Washtenaw County, Michigan
(that being the building where the Circuit
Court for the County of Washtenaw is held),
of the premises described in said mortgage,
or so much thereof as may be necessary to
pay the amount due, as aforesaid, on said
mortgage, with the interest thereon at
Eleven and 000/100 (11.00%) per cent per
annum and all legal costs, charges and ex-
penses, including the attorney fees allowed
by law, and also any sum or sums which may
be paid by the undersigned, necessary to
protect its interest in the premises. Said
premises are situated in the City of Ann Ar-
bor, County of Washtenaw, State of Michi-
gan, and described as follows:

Situated in the City of Ann Arbor: Lot 2,
Douglas Woods, as recorded in Liber 13 or
Plats, page 28, Washtenaw County Records.
Subject to easements and restrictions of
record.

During the six (6) months immediately
following the sale, the property may be re-
deemed.
Dated at Ann Arbor, Michigan, January 5,
1987.

GREAT LAKES FEDERAL SAVINGS
& LOAN ASSOCIATION
Mortgagee

Eileen M. Kerr (F36994)
LEGAL DEPARTMENT
Great Lakes Federal Savings Building
401 East Liberty Street, P.O. Box 8600
Ann Arbor, Michigan 48107
(313) 769-8300

Jan 14-21-28-Feb 4

MORTGAGE SALE

Default having been made in the terms
and conditions of a mortgage made
by DEVEN GAY, SR., and JANET M.
GAY, his wife, to Fleet Mortgage Corp., a
Michigan corporation, Mortgagee, dated De-
cember 20, 1984, in Liber 1963, on page
590, Washtenaw County Records, Michi-
gan, as recorded in Liber 14, Page 60, of
Plats, Pages 49 and 50, Washtenaw County
Records.

Under the power of sale contained in said
mortgage and the statute in such case made
and provided, notice is hereby given that
said mortgage will be foreclosed by a sale of
the premises described in said mortgage, or
so much thereof as may be necessary to pay
the amount due, as aforesaid, on said mor-
tgage, with the interest thereon at Nine and
Three-Quarters percent (9.75%) per annum
and all legal costs, charges and expenses,
including the attorney fees allowed by law,
and also any sum or sums which may be paid
by the undersigned, necessary to protect its
interest in the premises, which said premises
are described as follows:

Lot 170, EAST LAWN SUBDIVISION, ac-
cording to the plat thereof as recorded in
Liber 6 of Plats, Page 19, Washtenaw County
Records.

During the six months or thirty days if
found abandoned immediately following the
sale, the property may be redeemed.
Dated: January 21, 1987

FLEET MORTGAGE CORP.
Assignee of Mortgagee
Hecht & Cheney
Sixth Floor Frey Building
Grand Rapids, Michigan 49503

Jan 21-28-Feb 4-11

STATE OF MICHIGAN

County of Washtenaw
CLAIMS NOTICE
INDEPENDENT PROBATE

File No. 87-5783

Estate of ROSE B. NOVICK, Deceased
Social Security Number 407-28-6432

TO ALL INTERESTED PERSONS:

Your interest in the estate may be barred
or affected by the following:

1. The decedent, whose last known address
was 749 Book Street, Chelsea, Michigan 48116
died December 28, 1986.

2. Creditors of the decedent are notified
that all claims against the estate will be
barred unless presented within four months of
the date of publication of this notice, or four
months after the claim becomes due, which-
ever is later.

Claims must be presented to the indepen-
dent personal representative, Barry Novick,
749 Book Street, Chelsea, Michigan 48116.

Notice is further given that the estate will
be thereafter assigned and distributed to the
persons entitled to it.

Rademacher & Musoach
William J. Rademacher P-19179
109 West Middle Street
P.O. Box 230
Chelsea, MI 48118-0230
475-8616

Jan 21

Please Notify Us In Advance of Any Change in Address

Subscribe today to The Standard

Work for the #1 Temporary Help Service

Immediate work available
ALL SKILLS:

• Word-Processing Operators

Take this to heart

Have your blood pressure checked.

WE'RE FIGHTING FOR YOUR LIFE

American Heart Association

Chelsea Village Council Proceedings

January 6, 1987

Regular Session.
The meeting was called to order at 7:30 p.m. by President Satterthwaite.
Present: President Satterthwaite, Clerk Rosentreter, Village Manager Weber and Assistant Village Manager Fahrner.
Trustees Present: Steele, Radloff, Boham, Merkel and Bentley.
Trustees Absent: Kanten.
Others Present: Civil Defense Director Schantz, Pat Schantz, Treasurer Chapman, Police Chief

McDougall, Brian Hamilton and Ron Schuyler.

Motion by Radloff, supported by Steele, to approve the minutes of the regular session of December 16, 1986 as submitted with one (1) correction: Boham abstained from voting on the McAuley Health Insurance Plan. Roll call: Ayes all. Motion carried.

Fire Chief Hankerd submitted the Fire Department Report for the month of December 1986.
Police Chief McDougall submitted the Police Department Report for the month of December 1986.

A public hearing was held on a request by the Chelsea Area Players for a street banner across Main Street for a period of fourteen (14) days ending February 22, 1987.

Motion by Bentley, supported by Radloff, to grant the request of the Chelsea Area Players for a banner across Main Street for their winter production for a period of fourteen (14) days ending February 22, 1987. Roll call: Ayes all. Motion carried.

Regular meeting recessed at 7:35 p.m. to go into the Zoning Board of Appeals meeting.

Regular meeting resumed at 7:40 p.m.

Zoning Inspector Harook submitted the 1986 Zoning Inspector's Activity Report.

Bids were reviewed for a new police vehicle as follows:

Faist-Morrow (Chevrolet Caprice) \$13,052.87
Palmer Ford (Crown Victoria) \$12,721.00

Motion by Boham, supported by Radloff, to accept the bid from Faist-Morrow for the purchase of a 1987 Chevrolet Caprice in the amount of \$13,052.87 without trade-in and with a reinforced roof. Roll call: Ayes all. Motion carried.

RESOLUTION

RE: TRANSFERRING FUNDS
WHEREAS, the Village Council authorized the expenditure of \$65,113.10 for a new fire rescue truck from the Fire Equipment Fund; and WHEREAS, it was the intent to borrow a sum not to exceed \$25,000.00 from the Electric Fund to help pay for said fire rescue truck; now

BE IT RESOLVED, that this Village Council herein authorized the transfer of \$22,800.00 from the Electric Fund to the Fire Equipment Fund; and

BE IT FURTHER RESOLVED, that this same sum of \$22,800.00, plus interest at the new current rate, be repaid to the Electric Fund upon receipt of the annual equipment fund contributions from participants of the Chelsea Fire Protection Contracts as specified in Section C of the Contracts.

Motion by Steele, supported by Radloff, to adopt the above resolution as read. Roll call: Ayes all. Motion carried. Resolution adopted.

Motion by Boham, supported by Steele, to authorize Lee Fahrner to review Zoning Site Plans for Sylvan Township for \$30.00/hour for Engineering Review and \$12.00/hour for Secretarial Services. Roll call: Ayes all. Motion carried.

Motion by Boham, supported by Steele, to purchase twenty-five (25) new paperback Zoning Ordinance Books for re-sale at \$60.00 each. Roll call: Ayes all. Motion carried.

Motion by Radloff, supported by Boham to set the time of 7:30 p.m. on the first and third Tuesdays of each month for 1987 Council Meetings in the Council Chambers of the Municipal Building. Roll call: Ayes all. Motion carried.

Proposed ordinance regulating the furnishing of alcohol and drugs to minors was tabled until the next meeting.

Motion by Radloff, supported by Merkel, to increase the Garbage and Refuse Contract with Len's Rubbish \$231.00 month for the remaining duration of the Contract, pursuant to Section 18 of the Contract. Roll call: Ayes all. Motion carried.

Proposed ordinance regulating sewers and the use thereof was reviewed. No action was taken at this time.

Motion by Bentley, supported by Steele, to authorize the Village President to sign an Easement Agreement for electric utilities with Mrs. William Freeman. Roll call: Ayes all. Motion carried.

Motion by Boham, supported by Steele, to authorize payment of bills as submitted. Roll call: Ayes all. Motion carried.

Motion by Radloff, supported by Merkel, to adjourn. Roll call: Ayes all. Motion carried. Meeting adjourned.

Evelyn Rosentreter,
Village Clerk.

ZONING BOARD OF APPEALS

Minutes January 6, 1987

The meeting was called to order at 7:35 p.m. by Chairman Satterthwaite. Present: Chairman Satterthwaite, Secretary Rosentreter, Village Manager Weber and Assistant Village Manager Fahrner.

Members Present: Steele, Radloff, Boham, Merkel and Bentley.

Members Absent: Kanten.

Others Present: Civil Defense Director Schantz, Pat Schantz, Treasurer Chapman, Police Chief McDougall, Brian Hamilton and Ron Schuyler.

Motion by Merkel, supported by Boham, to approve the minutes of the Zoning Board of Appeals meeting of December 16, 1986 as submitted. Roll call: Ayes all. Motion carried.

A public hearing was held on Variance Application 87-01 from Ron Schuyler of 158 Park Street for a variance from the provisions of Section 4.2.3C-2b of the Zoning Ordinance (Ordinance No. 79).

RESOLUTION

RE: ZONING VARIANCE GRANT
WHEREAS, Ronald Schuyler, 158 Park Street has requested a variance from the provisions of Section 4.2.3C-2b of Ordinance No. 79 (Zoning Ordinance), to allow construction of an addition on his existing home in the required side yard in a Two-Family Residential District (RS-3) on a parcel of land described as follows: E 5/8 of Lot 10, Block 14 Elisha Congdon's Plat of his Second Addition.

WHEREAS, this Zoning Board of Appeal has held a hearing pursuant to Section 7.5.E. with no objections from area property owners and/or occupants of property; and

WHEREAS, this Zoning Board of Appeal has determined that special conditions and circumstances exist that are not the result of any action of the applicant; now

BE IT RESOLVED, that this Zoning Board of Appeal grant unto Ronald Schuyler, a variance from the provisions of Section 4.2.3C-2b to allow construction of an addition onto the rear and side of his home in a portion of the required side yard on the above described property.

Motion by Bentley, supported by Merkel, to adopt the above resolution as read. Roll call: Ayes all. Motion carried. Resolution adopted.

Motion by Steele, supported by Merkel, to adjourn. Roll call: Ayes all. Motion carried. Meeting adjourned.

Evelyn Rosentreter, Secretary,
Zoning Board of Appeal.

Don't be a heartbreaker

Exercise regularly.



American Heart Association
WE'RE FIGHTING FOR YOUR LIFE

NOTICE CHELSEA VILLAGE COUNCIL

Notice is hereby given that the Regular Meetings of the Chelsea Village Council will be held on the first and third Tuesday of every month at 7:30 o'clock P.M. in the Council Chambers, Municipal Building, 104 East Middle Street, Chelsea.

CHELSEA VILLAGE COUNCIL

Evelyn Rosentreter, Clerk

NOTICE CHELSEA DOWNTOWN DEVELOPMENT AUTHORITY

Notice is hereby given that the Chelsea Downtown Development Authority will hold their meetings on the second Wednesday of each month at 8:00 o'clock A.M. in the Municipal Building, 104 East Middle Street, Chelsea.

CHELSEA DOWNTOWN DEVELOPMENT AUTHORITY

Robert Merkel, Sec./Treas.

NOTICE OF PUBLIC HEARING ON PROPOSED AMENDMENT TO CHELSEA VILLAGE ZONING ORDINANCE

Notice is hereby given that the Chelsea Planning Commission will conduct a public hearing, as the statute in such case provides, for the amendment of the Chelsea Village Zoning Ordinance (Ordinance No. 79). The requested change would revise the zoning map from Agricultural to RS-2 in the area hereinafter described.

A 0.59 + or - acre parcel located in the NW ¼ of the NW ¼ of Section 13 T2S, R3E, Village of Chelsea. The property is located at 1231 Meadow Lane, and is a part of Tax Code No. 06-13-225-012.

The aforesaid hearing will be held in the Council Room in the Chelsea Municipal Building on Tuesday, February 10, 1987 at 7:30 o'clock P.M. The petition, as filed by Warren Porath on this proposed amendment, is on file in the office of the Village Manager, and may be examined prior to the date of the hearing.

CHELSEA PLANNING COMMISSION

Frederick Belser, Chairman

NOTICE OF PUBLIC HEARING ON PROPOSED AMENDMENT TO CHELSEA VILLAGE ZONING ORDINANCE

Notice is hereby given that the Chelsea Planning Commission will conduct a public hearing, as the statute in such case provides, for the amendment of the Chelsea Village Zoning Ordinance (Ordinance No. 79). The requested change would revise the zoning map from C-3 to C-4 in the area hereinafter described.

Commencing at the Center of Section 13, T2S, R3E, Village of Chelsea, Washtenaw County, Michigan; thence along the North and South ¼ line of said Section, South 00°19'05" West 982.12 feet to a point in the centerline of South Main Street (M-52); thence along said centerline, South 22°55'15" West 81.63; thence continuing along said centerline, Southwesterly 17.23 feet for a POINT OF BEGINNING; thence continuing along said centerline, Southwesterly 149.99 feet; thence North 68°20'50" West 303.42 feet; thence South 87°57'30" West 51.14 feet; thence South 22°19'38" West 129.46 feet; thence North 68°20'50" West 4.27 feet; thence South 22°10'38" West 200 feet; thence South 60°20'50" East 354.27 feet; thence along the centerline of M-52 80.57 feet; thence North 60°20'50" West 283.32 feet; thence South 87°57'30" West 870 feet; to the western property line; thence North 00°39'11" East 652 feet; thence North 87°57'30" East 935.18 feet; thence South 02°02'30" East 160 feet; thence North 87°57'30" East 270 feet; thence South 67°07'17" East 122.71 feet to the point of beginning said parcel being part of the East ½ of the Southwest ¼ of Section 13. This property is located West of the Broderick's Shell Station and encompasses approximately 11 acres of land. Tax Code No. 06-13-380-005 and 06-13-380-003.

The aforesaid hearing will be held in the Council Room in the Chelsea Municipal Building on Tuesday, February 10, 1987 at 7:30 o'clock P.M. The petition, as filed by Charles Broderick and CEP Profit Sharing Trust on this proposed amendment, is on file in the office of the Village Manager, and may be examined prior to the date of the hearing.

CHELSEA PLANNING COMMISSION

Frederick Belser, Chairman

NOTICE OF PUBLIC HEARING ON PROPOSED AMENDMENT TO CHELSEA GENERAL DEVELOPMENT PLAN

Notice is hereby given that the Chelsea Village Planning Commission will conduct a Public Hearing as the statute in such case provides for the amendment of the Chelsea Village General Development Plan for the following described areas:

An area bounded on the West by Wilkinson Street, on the North by a line approximately 100 feet South of Chandler Street, on the East by Grant Street and on the South by Wellington Street. Tax Code Numbers 06-12-380-001; 002, 0011, 012, 016, 06-12-381-003 and 06-12-306-020-021.

The aforesaid hearing will be held in the Council Room in the Chelsea Municipal Building on Tuesday, February 10, 1987 at 7:30 o'clock P.M. The draft of the General Development Plan amendment is on file in the Village Managers Office and can be reviewed starting January 26, 1987.

CHELSEA PLANNING COMMISSION

Frederick Belser, Chairman

Chelsea Welding, Inc.



- INDUSTRIAL FABRICATIONS
- PORTABLE WELDING
- TRAILER HITCHES

Farm Machine Repairs

No Job Too Small!

1190 Pierce Rd., Chelsea 475-2121
8-5:30 M-F, 8-12 Sat.

Standard Want Ads Get Quick Results!

NOTICE OF PUBLIC HEARING DEXTER TOWNSHIP ZONING BOARD

A Public Hearing will be held

MONDAY, FEB. 16, 1987

1) Continue the general review of Dexter Township Zoning Ordinance for possible revision.

DEXTER TOWNSHIP ZONING BOARD

Jerry Straub, Chairman — 475-7648

Dexter Township Notice

1986 Winter Taxes Due

Tax Collection Hours:
Tuesdays and Fridays 9:00 a.m. to 4:30 p.m.
Wednesdays 9:00 a.m. to 12 noon
Wed., Dec. 31, 1986 9:00 a.m.-4:30 p.m.
Mon., Feb. 16, 1987 9:00 a.m.-4:30 p.m.
Mon., March 2, 1987 9:00 a.m.-4:30 p.m.
Except Holidays

*from Dec. 2, 1986 through Feb. 28, 1987

Application may be made by qualifying senior citizens, disabled citizens and eligible veterans to defer tax payment to April 30, by filing with the township treasurer by February 16, 1987.

1987 County dog licenses may be purchased at the Township Office until March 2, 1987, fee \$10. You must have a valid rabies certificate. Reduced fee \$5 with proof of spaying or neutering. Reduced fee \$5 for senior citizens.

JULIE A. KNIGHT

DEXTER TOWNSHIP TREASURER

6880 Dexter-Pinckney Rd., Dexter, Mich. 48130 Ph. 426-3767

-NOTICE- Sylvan Township Taxpayers

Sylvan Township Treasurer will be at Sylvan Township Hall, 112 W. Middle St., Chelsea, to collect Sylvan Township Taxes every Wednesday and Friday from 1 to 5 p.m., and Saturdays from 10:00 a.m. to 3:00 p.m. during the months of Dec., Jan., and Feb.

PAYMENTS WILL BE ACCEPTED BY MAIL
Receipt Will Be Returned

All Dog Licenses must be paid to Sylvan Township Treasurer before March 1, 1987, to avoid penalty.

Dog License \$10. With proof of spaying or neutering, \$5. Blind and deaf citizens with Leader Dog, no charge. Senior Citizen, 65 years or older, \$5.

Rabies Vaccination papers must be presented in order to obtain license.

FRED W. PEARSALL

SYLVAN TOWNSHIP TREASURER

PHONE 475-8890

NOTICE LYNDON TOWNSHIP TAXPAYERS

I will be at 17301 M-52, Chelsea, to collect Lyndon Township taxes every Tuesday and Friday from 10:00 a.m. to 5 p.m. during the months of December and February and every Friday from 10:00 a.m. to 5 p.m. during the month of January, except Friday, Dec. 26th. I will also collect taxes at my home Wednesday, Dec. 31st. I will be available at Lyndon Township Hall on Saturday, December 27, Feb. 7 and 14 from 9:00 a.m. to 12 noon to collect taxes.

PAYMENT BY MAIL WILL BE ACCEPTED.
RECEIPT WILL BE RETURNED.

1987 County dog licenses may be purchased from Lyndon Township Treasurer until March 1, 1987, fee \$10. You must present an unexpired rabies certificate. With proof of spaying or neutering, \$5. Blind and deaf citizen with Leader Dog, no charge. Senior Citizen 65 years or older, \$5.

JANIS KNIEPER

LYNDON TOWNSHIP TREASURER

Phone 475-3686

17301 M-52 Chelsea, MI. 48118

Church Services

Assembly of God—

FIRST ASSEMBLY OF GOD
The Rev. Phil Farnsworth, Pastor
Every Sunday—
9:45 a.m.—Sunday school.
11:00 a.m.—Worship service and Sunday school nursery for pre-schoolers.
6:00 p.m.—Evening worship.
Every Wednesday—
7:00 p.m.—Christ's Ambassadors. Bible study and prayer.

Baptist—

GREGORY BAPTIST
The Rev. W. Truman Cochran, Pastor
Every Sunday—
9:45 a.m.—Sunday school.
11:00 a.m.—Morning worship.
6:00 p.m.—Young people.
7:00 p.m.—Evening worship.
Every Wednesday—
7:00 p.m.—Youth group.

FELLOWSHIP BAPTIST

The Rev. Larry Mattis.
The Rev. Roy Harbison, pastors.
662-7036
Every Sunday—
3:00 p.m.—Worship service at the Rebekah Hall.

ST. MARY

The Rev. Fr. David Philip Dupuis, Pastor
Every Sunday—
8:00 a.m.—Mass.
10:00 a.m.—Mass.
12:00 noon—Mass.
Every Saturday—
12:00 noon-1:00 p.m.—Confessions.
6:00 p.m.—Mass.

Christian Scientist—

FIRST CHURCH OF CHRIST SCIENTIST
1883 Washtenaw Ave., Ann Arbor
Every Sunday—
10:30 a.m.—Sunday school, morning serv. ice.

Church of Christ—

CHURCH OF CHRIST
13681 Old US-12, East
A. Dean Gittings, Jr., Minister
Every Sunday—
9:30 a.m.—Bible classes, all ages.
10:30 a.m.—Worship service. Nursery available.
6:00 p.m.—Worship service. Nursery available.
Every Wednesday—
7:00 p.m.—Bible classes, all ages.
First and Third Tuesday of every month—
7:00 p.m.—Ladies class.

Episcopal—

ST. BARNABAS
2050 Old US-12
(Directly across from the Fairgrounds)
The Rev. Fr. Jerrold F. Beaumont, O.S.P.
475-2003 or 475-9970
Every Sunday—
Youth Inquirers class.
9:00 a.m.—Acolytes.
9:00 a.m.—Choir.
10:00 a.m.—Worship service.
10:00 a.m.—Eucharist (Holy Communion), first, third and fifth Sundays.
10:00 a.m.—Morning Prayer, second and fourth Sundays (Holy Communion available immediately following service).
10:30 a.m.—Church school, K-12.
11:00 a.m.—Family coffee hour.
11:00 a.m.—First Sunday of the month, pot-luck dinner.
Nursery available for all services.

Free Methodist—

CHELSEA FREE METHODIST
7665 Wexler Rd.
Mearl Bradley, Pastor
Wednesday, Jan. 21—
9:30-11:00 a.m.—Ladies Bible study.
7:00 p.m.—Mid-week service.
Friday, Jan. 23—
Pastor Bradley at Monroe Free Methodist church through Saturday, Jan. 24.
Sunday, Jan. 25—
9:45 a.m.—Sunday school.
11:00 a.m.—Morning worship.
6:00 p.m.—Scott Richardson sharing.
Monday, Jan. 26—
7:45 p.m.—Growth Group.
Tuesday, Jan. 27—
9:30-11:00 a.m.—Ladies Bible study.
Wednesday, Jan. 28—
9:30-11:00 a.m.—Ladies Bible study.
7:00 p.m.—CYC Honor Council.

Lutheran—

FAITH EVANGELICAL LUTHERAN
The Rev. Mark Porinsky, Pastor
Wednesday, Jan. 21—
8:00 p.m.—Voters meeting.
Thursday, Jan. 22—
6:30-8:30 p.m.—Lutheran Girl Pioneers.
7:00 p.m.—Inquirers.
Sunday, Jan. 25—
9:00 a.m.—Sunday school for adults and children.

10:00 a.m.—Worship Service. Sermon on 2 Corinthians 5:13-14, "Reconciled with God." Sunday school sings.
Monday, Jan. 26—
No school. Pastor-teacher conference at Lansing.
Tuesday, Jan. 27—
Report cards.
6:30 p.m.—Confirmation.

OUR SAVIOR LUTHERAN

1915 S. Main, Chelsea
The Rev. Franklin H. Giebel, Pastor
Every Sunday—
9:00 a.m.—Sunday school and Ciole classes.
10:30 a.m.—Worship with Holy Communion first, third and fifth Sundays.
6:30 p.m.—Confirmation class.
8:30 p.m.—Inquirers class.
Every Thursday—
1:00 p.m.—Weekday Bible class.

ST. JACOB EVANGELICAL LUTHERAN

12501 Rietmiller Rd., Grass Lake
The Rev. Andrew Bloom, Pastor
Every Sunday—
9:00 a.m.—Sunday school.
10:10 a.m.—Divine services.

ST. THOMAS LUTHERAN

Ellsworth and Haab Rds.
The Rev. John Riske, Pastor
Thursday, Jan. 22—
Church pictures.
Sunday, Jan. 25—
9:15 a.m.—Fellowship.
9:30 a.m.—Sunday school and Bible class.
10:45 a.m.—Worship.
Monday, Jan. 26—
7:30 p.m.—Bible study.
Tuesday, Jan. 27—
7:00 p.m.—Catechism.

TRINITY LUTHERAN

5758 M-36, three miles east of Gregory
William J. Trosten, Pastor
Every Sunday—
8:00 a.m.—Worship service.
9:30 a.m.—Sunday and Bible school.
10:45 a.m.—Worship service.

ZION LUTHERAN

Corner of Fletcher and Waters Rds.
The Rev. John R. Morris, Pastor
Sunday, Jan. 25—
9:00 a.m.—Study in Sunday school.
9:15 a.m.—Worship with reception of new members.
12:00 noon—Pot-luck dinner.
1:00 p.m.—Annual Congregational Meeting. Clergy/spouse retreat begins at Bay City.
Tuesday, Jan. 26—
Clergy/spouse retreat at Bay City.
7:15 p.m.—Shuffleboard.
Wednesday, Jan. 28—
Clergy/spouse retreat at Bay City.
Stewards' Voice deadline.

Methodist

SALEM GROVE UNITED METHODIST
3320 Notion Rd.
Donald Woolton, Pastor
Every Sunday—
9:30 a.m.—Church school.
10:30 a.m.—Morning worship.

FIRST UNITED METHODIST

Parks and Territorial Rds.
The Rev. Larry Nichols and
The Rev. David Goldsmith, Pastors
Every Sunday—
10:00 a.m.—Sunday school.
11:15 a.m.—Worship service.

WATERLOO VILLAGE UNITED METHODIST

8118 Washington St.
Rev. Larry Nichols and
The Rev. David Goldsmith, Pastors
Every Sunday—
10:00 a.m.—Sunday school.
11:15 a.m.—Worship service.

FIRST UNITED METHODIST

128 Park St.
The Rev. Dr. Jerry Parker, Pastor
Wednesday, Jan. 21—
3:30 p.m.—Glory Choir.
3:30 p.m.—Praise Choir.
6:00 p.m.—Carollers.
6:30 p.m.—Rainbow Ringers.
7:00 p.m.—Committee on Memorial meets in Room 6.
Thursday, Jan. 22—
6:30 p.m.—Prayer Group meets in Room 6.
7:30 p.m.—Study Group meets in Room 6.
7:30 p.m.—Administrative Board meets in the Education Building.
Sunday, Jan. 25—
8:15 a.m.—Crib Nursery opens.
8:30 a.m.—Worship service.
8:30 a.m.—Enrichment time for all pre-schoolers.
9:00 a.m.—Kindergarten, first, and second

graders leave worship service for their enrichment time.

9:30 a.m.—Fellowship time.
9:45-10:45 a.m.—Church school classes for everyone.
11:00 a.m.—Worship service.
11:00 a.m.—Enrichment time for children two and older through kindergarten.
11:30 a.m.—First and second graders leave worship service for enrichment time upstairs, Education Building.
12:00 noon—Fellowship time.
12:05 p.m.—Crib Nursery closes.

METHODIST HOME CHAPEL

Every Sunday—
9:45 a.m.—Worship service.

NORTH LAKE UNITED METHODIST CHURCH

1411 North Territorial Road
The Rev. Sandra Willobee, Pastor
Every Sunday—
10:00 a.m.—Worship Service.
11:00 a.m.—Fellowship hour, Sunday school.

SHARON UNITED METHODIST

Corner Pleasant Lake Rd. and M-52
The Rev. Evans Bentley, Pastor
Every Sunday—
10:00 a.m.—Sunday school.
11:00 a.m.—Worship service.

Mormon—

CHURCH OF JESUS CHRIST OF LATTER-DAY SAINTS
1330 Freer Rd.
Wayne L. Winzenz, president
Every Sunday—
9:30 a.m.—Sacrament.
10:30 a.m.—Sunday school.
11:40 a.m.—Priesthood.

Non-Denominational—

CHELSEA CHRISTIAN FELLOWSHIP
337 Wilkinson St.
Erik Hansen, Pastor
Every Sunday—
10:00 a.m.—Learning from God's word.
10:55 a.m.—Morning worship, prayer, service, and Junior church.
6:00 p.m.—Bible instruction and fellowship.

Every Monday—

7:00 p.m.—Faith, Hope and Love, (women's ministry). Location to be announced.

Every Second Tuesday—

7:00 p.m.—Royal Ranger Christian Scouting.

Every Wednesday—

7:00 p.m.—Bible study and prayer for special needs.

CHELSEA CHRISTIAN MEN'S FELLOWSHIP PRAYER BREAKFAST

Chelsea Hospital Cafeteria
Second Saturday Each Month—
8:00 a.m.—Breakfast.
8:30-10:00 a.m.—Program.

CHELSEA FULL GOSPEL

11452 Jackson Rd. (Lima Twp. Hall)
The Rev. Chuck Clemons and
Richard Zimmer, Pastors
Every Sunday—
10:00 a.m.—Sunday school.
11:00 a.m.—Morning worship.
6:00 p.m.—Evening worship.
Every Wednesday—
7:00 p.m.—Mid-week prayer and Bible study.

CHELSEA HOSPITAL MINISTRY

Every Sunday—
10:00 a.m.—Morning service, Chelsea Community Hospital Cafeteria.

COVENANT

50 N. Freer Rd. at US-12
Pastor Ron Smeenge
Every Sunday—
9:00 a.m.—Church school.
10:30 a.m.—Worship service. Communion first Sunday of each month.
Every Wednesday—
7:00 p.m.—Bible study at parsonage.

IMMANUEL BIBLE

145 E. Summit St.
Ron Clark, Pastor
Every Sunday—
9:45 a.m.—Sunday school, nursery provided.
11:00 a.m.—Morning worship, nursery provided.
6:00 p.m.—Evening worship.
Every Wednesday—
10:00 p.m.—Family hour, prayer meeting and Bible study.

MT. HOPE BIBLE

12884 Trist Rd., Grass Lake
The Rev. Ken Bilsborrow, Pastor
Every Sunday—
10:00 a.m.—Sunday school.
11:00 a.m.—Morning worship.
6:00 p.m.—Evening service.
Every Wednesday—
7:00 p.m.—Bible study.

NORTH SHARON BIBLE

Sylvan and Washburne Rds.
The Rev. Timothy E. Booth, Pastor
Every Sunday—
10:00 a.m.—Sunday school.
11:00 a.m.—Worship service.
6:00 p.m.—Senior High Youth meeting. Youth choir.
7:00 p.m.—Evening worship service; nursery available. All services interpreted for the deaf.
Every Wednesday—
7:00 p.m.—Bible study and prayer meeting, nursery available. Bus transportation available: 428-7222.

Presbyterian—

FIRST UNITED PRESBYTERIAN
Unadilla
John Marvin, Pastor
Every Sunday—
11:00 a.m.—Worship service.

United Church of Christ—

BETHEL UNITED CHURCH OF CHRIST
Freedom Township
The Rev. Roman A. Reineck, Pastor
Every Sunday—
10:00 a.m.—Worship service.

CONGREGATIONAL

121 East Middle Street
The Rev. John Gibson, Pastor
Wednesday, Jan. 21—
7:00 p.m.—Parents' Support Group.
Thursday, Jan. 22—
6:00 p.m.—Association Church Development Committee.
7:00 p.m.—Choir rehearsal.
Sunday, Jan. 25—
10:30 a.m.—Nursery for pre-schoolers.
10:30 a.m.—Sunday school.
10:30 a.m.—Worship service.
11:30 a.m.—Coffee and fellowship gathering.
12:00 p.m.—Confirmation class.

ST. JOHN'S

Rogers Corners, Waters and Fletcher Rds.
The Rev. Theodore Wimmer, Pastor
Every Sunday—
10:30 a.m.—Worship service, Sunday school.

ST. JOHN'S EVANGELICAL AND REFORMED

Francisco
The Rev. Paul McKenna, Pastor
Every Sunday—
10:30 a.m.—Sunday school and worship service.
First Sunday of every month—
Communion.

AUL

The Rev. Erwin R. Koch, Pastor
Wednesday, Jan. 21—
8:30 p.m.—Chapel Choir.
7:15 p.m.—Youth Choir.
7:30 p.m.—Chancel Choir.
Thursday, Jan. 22—
7:30 p.m.—Cabinet meeting—all chairpersons of boards, department and committees are urged to attend.
Saturday, Jan. 24—
7:00 p.m.—Bach Party in Fellowship Hall.
Sunday, Jan. 25—
9:00 a.m.—Church school: lower junior through adult classes. Nursery provided.
10:30 a.m.—Church school: three-year-olds through primary. Nursery provided.
10:30 a.m.—Morning worship, Family Sunday, Chapel and Youth Choirs will sing.
11:00 a.m.—Stewardship Dept. meeting.

EXCLUSIVE

SATELLITE
DEALER IN THIS AREA
512 N. Maple,
ANN ARBOR
769-0198

Blindview

LOY'S TV



"WANTED—ONE FAIR DAMSEL" was the name of a play performed by seventh and eighth grade speech and drama classes for other children at the school. Above, the mean old dragon, played by Andy Darwin, goes after two who awoke him, Nicole Underhill, left, and Terry Reynolds.

Local Skiing Rated Tops In Nation

Southeast Michigan is the number one ski area in the nation, according to ratings compiled by the prestigious firm of Rand-McNally and recently released to the media.

This news which shocked and surprised ski operators in Colorado and the northeast comes as no surprise at all to those whose job it is to promote the region's many activities.

According to Sid Baker, president of the Travel & Tourist Association of Southeast Michigan, popularity of both downhill and cross-country skiing has been growing as more and more people get outdoors to enjoy wintertime sports.

Baker said, "Our climate is far more temperate than those of other ski areas in the nation and our facilities are based close to a large population. Add to this the state-of-the-art snow-making and snow-grooming equipment available and Southeast Michigan offers excellent, affordable skiing."

Southeast Michigan ski areas draw from a region which includes Port Huron-Sarnia, Flint, Lansing, Ann Arbor, Jackson, Monroe, Adrian, Toledo and northern Ohio and Indiana as well as from southern Ontario.

"It takes a great investment of time and money for people to ski in the Rocky Mountains." In "Southeast Michigan, the opposite is true, even if you include an overnight stay in one of the region's fine hotel or motel facilities," said Baker.

"Since we ARE number one," he said, "we urge all who haven't tried skiing in Southeast Michigan to take advantage of it."

Estimated Tax: Farmers Have Two Payment Options

Individuals who earned at least two-thirds of their 1985 or 1986 gross income from farming may either:

- Make one estimated tax payment by January 15, 1987 and file their 1986 return and pay the balance due by April 15, 1987, or

- File their 1986 return and pay the tax on or before March 2, 1987.

The IRS has two publications which discuss these rules: Publication 225, *Farmer's Tax Guide*, and Publication 505, *Tax Withholding and Estimated Tax*. They may be obtained by calling or writing the IRS.

DRAINS and SEWERS CLEANED ELECTRICALLY

SINKS
SUMPS
TOILETS



FLOOR
DRAINS
MAIN
LINES
STORM
SEWERS

PROMPT SERVICE

SEPTIC TANKS—Cleaned, Installed, Repaired
DRAINFIELD & OTHER EXCAVATING

• RESIDENTIAL • COMMERCIAL • INDUSTRIAL

BOLLINGER SANITATION SERVICE

PHONE (313) 475-2097

NOTICE OF PUBLIC HEARING ON PROPOSED AMENDMENT TO CHELSEA VILLAGE ZONING ORDINANCE

Notice is hereby given that the Chelsea Planning Commission will conduct a public hearing, as the statute in such case provides, for the amendment of the Chelsea Village Zoning Ordinance (Ordinance No. 79). The requested change would revise the zoning map as follows:

A. PUD 4.0 units/acre to PUD 6.0 units/acre for 7.17 acres of land located on the East Side of Wilkinson Street approximately 400 feet South of Chandler. The property is a part of the SW 1/4 of Section 12, T2S, R3E, Village of Chelsea. Petitioners are Marvin Salyer and John Devall, Tax No. 06-12-380-001 & 06-12-381-003.

B. RS-2 to PUD for 5.8 acres of land located West of Grant Street between Lincoln Street and Pierce Street. The property is a part of the S.W. 1/4 of Section 12, T2S, R3E, Village of Chelsea. Petitioners are Marvin Salyer and Arnold Fahrner, Tax No. 06-12-380-011, 012, 016.

The aforesaid hearing will be held in the Council Room in the Chelsea Municipal Building on Tuesday, February 10, 1987 at 7:30 o'clock P.M. The petition, as filed by Warren Porath on this proposed amendment, is on file in the office of the Village Manager, and may be examined prior to the date of the hearing.

CHELSEA PLANNING COMMISSION

Frederick Belser, Chairman

Country Living Cookbook



Featuring hundreds of old, favorite recipes
by members of the

Waterloo Area Historical Society

Now available at
The Chelsea Standard
and
Munich State Bank
\$5.00 each

YOU NEED A SPINAL EXAMINATION

If You Experience Any One Of These 12 DANGER SIGNALS Indicating PINCHED NERVES:

1. Headaches
2. Dizziness
3. Neck Pain
4. Muscle Spasms
5. Shoulder Pain
6. Pain Down Arms
7. Numbness in Hands
8. Pain Between Shoulders
9. Lower Back Pain
10. Hip Pain
11. Pain Down Legs
12. Foot Problems



DR. W. ATKINSON
DIRECTOR

Millions of Americans have spine-related problems which will respond to Chiropractic care.

We encourage you to find out if you have a problem that could be helped by Chiropractic care. We accept, as new patients, only those we sincerely believe we can help.

Our Chiropractic evaluation includes standard orthopedic and neurological test procedures.

Our
Fee
Policy

WE ACCEPT INSURANCE

Our modern business office simplifies your insurance paperwork and allows us to treat your condition at little or no cost to you.



ATKINSON CHIROPRACTIC CLINIC

7970 CLARK LAKE RD. (at M-52), CHELSEA
PHONE FOR APPOINTMENT, 313-475-8669



PINNING THE TAIL ON EYORE was one part of Winnie The Pooh Week at North Elementary school. The children heard stories, played games and listened to music, all with a "Winnie" theme. Above, Amy Huettman tries her luck at pinning the tail while classmate Leslie Castleberry looks on. The children are in Mrs. Plank's kindergarten class.

Emergency Message Line For Sheriff—971-3911

Listed in this week's paper are correct telephone numbers for use by people residing in western Washtenaw county.

Emergency messages intended for the Washtenaw County Sheriff's Department (WCSD) should be relayed by calling "971-3911" from any location.

To contact WCSD-Chelsea Station 3, telephone 971-9076, a telephone line which has automatic switching capability to transfer the caller to the communications center at the main WCSD station located on Hogback Rd., after three rings.

WCSD-Manchester Station 4 may be contacted by dialing 971-9036; after the third ring, this line will transfer the caller to a communications officer at the Hogback Rd. center.

To contact Dexter-WCSD Station 5, phone 971-9042. If someone is in the Dexter office, it will be answered on the first couple of rings.

If the deputy on duty is in the patrol car or otherwise out of the office, the call will, after the third ring, automatically switch to the communications center at the Sheriff's Department main station (station one) located on Hogback Rd., and your message may be given to the deputy in Dexter via radio.

However, if you "definitely wish to speak directly" with a deputy in the Dexter office and no one else, phone 971-9068 and the line will go unanswered if no one is in the office. This line will "not" switch to the communications center.

To reach WCSD-Scio Township Station 7, phone 971-9153; this line switches to the WCSD communications center after three rings.

Lenawee County Farmers Day Set for Jan. 26

Jan. 26 is the date for the first Lenawee County Farmers Day. The United Products Workers Hall on S. Maumee St., in Tecumseh, will be the site of agri business displays and booths, along with speakers such as Dr. R. L. Cooper, agronomist from Ohio State University; Dr. Larry Copeland, from Michigan State University; Steve Beier from the Andersons in Maumee, O.; Bill Ames, co-operative extension service, Washtenaw county; Thomas Van Wagner, district soil conservationist; Dave Duncan, Metamora Elevator; and Norman Bless, Mrs. Ann Knisel and Gordon Wuethrich, all of the Lenawee County Co-operative Extension Service.

The trade show will open at 8 a.m. with the speakers starting at 9 a.m. Lunch will be from 11:30 to 1 p.m. with speakers again from 1 p.m. until 3 p.m. and the trade show again until 5 p.m.

Advance registration is preferred and may be made by calling (517) 265-5651.

The only charge for Farmers Day will be \$5 for the lunch.

The Farmers Day is sponsored by the Lenawee County Co-operative Extension Service and Lakeside States, Inc.

To place an emergency call, telephone 971-3911—this line receives priority answering.

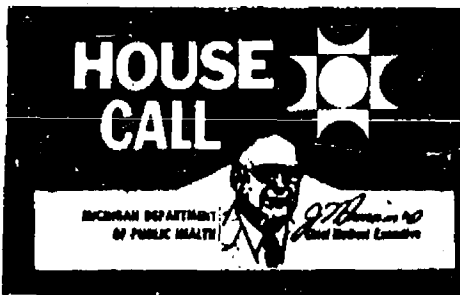

★ Constant Dieting ...

Over the past years men and women have gotten taller and heavier because of better nutritional standards. However, the ideal female image has gotten thinner. Women have developed obsessions for staying thin, often equating status and self-worth with physical perfection. Men just don't seem to have as much concern with being thin. The tug-of-war between a woman's expectations and biological reality is evident in the widespread and chronic dieting among women today.

Characteristics of chronic dieting, such as skipping meals and obsession with food, can be dangerous. Although most women who diet chronically do not develop serious health problems, it's interesting to note that for the most part very low calorie and fad diets just don't work. Sensible eating does.

Chronic dieting may make food seem more desirable or attractive than it really needs or deserves to be. An example is the person who forgoes breakfast and lunch thinking a binge is earned and deserved for dinner.

People are better off eating three sensible, calorie-wise meals a day. Daily caloric intake should be budgeted into three routine meals. Once meals are regular and planned and satisfying, there is less thought and worry about food.

My suggestions for sensible, weight control diets are:

- Include foods from the four basic groups in each meal;
- Establish routine meal times;
- Think of food as fuel for your body rather than as imminent fat or a special reward for something accomplished;
- Try to avoid "no calorie" or "diet" foods. If you fill up on non-caloric food, you're not really eating and won't feel energetic or satisfied.



Who?
What?
on
Jan. 26th



CARL KLINK in Pisa, Italy, about March 1945, standing next to a mined Chrysler M-36 tank. The picture was taken with an Eastman-Kodak box camera that Klink had owned since he was a boy. When Klink was 12, Kodak was celebrating their 50th anniversary and gave every child of that age a free camera. Klink picked his up at Henry Fenn's Drug Store 57 years ago.

Carl Klink Attends Reunion of WW-II Unit

Carl Klink and his wife, Eleanor, went to Miami Beach, Fla., Dec. 1-5 to attend a reunion of the U.S. Army's 2011 Ordnance Maintenance Company, the group that Klink fought with in World War II from 1943 to 1945.

Klink's company worked behind the front lines in France, Italy, and North Africa, taking care of equipment and supplies, assembling vehicles, and hauling ammunition and bombs.

Of the original 285 members of the company, 50 were located and all attended the reunion. Of the remaining 235, Klink said some were killed in the war during air raids or while moving. Others have died more natural deaths in the 42 years since their service and some are probably still around but their whereabouts are unknown.

Klink said he would not have known about the reunion except than an army buddy of his that lives in Detroit saw it advertised in a veterans magazine and wrote him. Klink said the address was not quite right but luckily the letter reached him anyway.

This was the first reunion that Klink has been to. He found most of the company had changed considerably and that only two were recognizable. People came from all over the country, including Maine, New Jersey, and Washington state, driving many miles through ice and snow. The group decided to meet again next year, but this time in August in the Catskills.

Klink has not been back to Italy, France, or North Africa since his wartime service, but would like to see Italy again. He says Italy has Florida all beat. "You can go six months and not see a cloud. It's clearer than crystal." He also guesses he could see more evidence of World War II in Italy than he was able to see in two trips to Germany.

According to Klink, "in Germany everything is built up so thick and

new." He said the only way he could see any evidence of the war was by walking behind buildings to see fragments of bombed structures. He visited the site of the Battle of the Bulge and noticed that he could see no signs of bullet holes in the trees. Klink assumes that all the trees now there are ones that have grown since the war.

Asked if the men at the reunion talked about the war, Klink replied, "No, they were pretty quiet, most want to forget."

Get Sesqui Ball Tickets Before Jan. 22

People wishing to attend the Sesquicentennial Birthday Ball, Monday, Jan. 26, must reserve their tickets by Thursday, Jan. 22. In Chelsea, tickets may be ordered from Kathleen Chapman, 475-7558, or from Janet Tuttle, 475-1771, at the Chamber of Commerce office during business hours. The cut-off date is necessary so that the organizers can purchase the right amount of food.

The ball is to celebrate Michigan's 150th birthday and will be held at the Michigan League in Ann Arbor. Dance music, both modern and period, will be played by the Ann Arbor Chamber Orchestra under the direction of Carl Daehler. Tickets are \$25 per couple or \$12.50 per person.

Michigan Admission Day Ceremony Set in Ann Arbor

On Monday, Jan. 26, at the Washtenaw County Courthouse, Main and Huron Sts., in Ann Arbor, there will be an admission Day Celebration in honor of Michigan's admission into the Union as a state 150 years ago.

This Sesquicentennial Event will occur simultaneously in all of Michigan's 83 counties and is being sponsored by the local Sesquicentennial Committee.

All Washtenaw County residents are invited to attend the ceremony at 12 noon and help celebrate with the cutting of a birthday cake.

FOR PROFIT

See us for feed needs!

Feed Formulas Tested, Proved To Get Results

Extra proteins, vitamins and minerals in proper balance, scientifically blended, make our feeds real profit producers for you.

Farmers' Supply Co.

Phone 475-1777

MICHAEL W. BUSH
C.P.A., P.C.
CERTIFIED PUBLIC ACCOUNTANT
8064 Main St., Dexter
Ph. 476-4556

Computerized Bookkeeping,
Tax & Consulting Services,
Personal Business, Farm,
Corporate

Monday-Friday, 9 a.m.-5 p.m.
Evening & Saturday appointments available

PUBLIC NOTICE ICE & SNOW REMOVAL

All owners or occupants of real estate in the Village of Chelsea must remove any accumulations of ice and snow which obstruct the free use of the sidewalk by pedestrians, within 48 hours after the accumulation of such snow or ice.

Ordinance No. 94

23.253-Sec 3—Ice & Snow Removal
23.254-Sec 4—Failure to Remove Snow and Ice
23.255-Sec 5—Removal of Obstructions or Snow and Ice by Village.

Chelsea Village Police Dept.
Chief Lenard McDougall

WORLD CLASS RING SALE

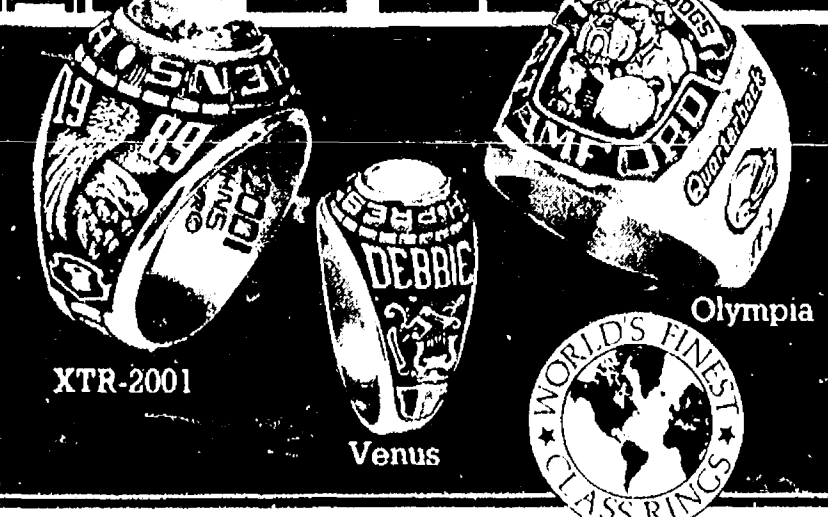

- ★ "World Class" Quality
- ★ Unique Custom Features
- ★ Lifelike Detail
- ★ Individually Hand-Crafted
- ★ Special Low Price

\$84⁹⁵
(Valadium)
OFFERED EXCLUSIVELY BY
R. JOHNS, LTD.

WINANS JEWELRY

Attention IRA Holders:

The new tax reform bill will not affect your 1986 Individual Retirement Account or any past IRA deposits and interest earnings.

The full tax break for your IRA when filing '86 taxes is still available. It would behoove you to meet the '86 IRA maximum allowable of \$2000 for each working individual. We're even making IRA loans so you can take advantage of this most valuable tax break.

We're knowledgeable on the new tax law regarding IRAs and will be happy to discuss the upcoming changes with you. Come in today and let's talk!

CSB CHELSEA STATE BANK
Member FDIC

Branch Office
1010 S. Main Phone 475-1355

Main Office
305 S. Main



+ AREA DEATHS +

Milton B. Hoffman

Chelsea
Milton B. Hoffman of Chelsea, age 82, died Monday, Jan. 19, at the Chelsea Community Hospital following a short illness.

He was born Sept. 30, 1904 in Grass Lake, the son of Frederick Hoffman and Mattie Hammond. He resided in Lima township most of his life. He married Lorine Haist in Ohio in 1926. She preceded him in death, June 6, 1971.

Mr. Hoffman was a manager of the Dexter Co-op and retired from Fingerle Lumber Co. in 1969. He was a member of the First Congregational church of Chelsea.

He is survived by one daughter, Mrs. Philip (Joyce) Vogel of Chelsea; one sister, Mrs. Derwood (Irene) Prochnow of Chelsea; three granddaughters, Mrs. Stewart (Martha) Knopsnider of Livonia, Mrs. Gary (Linda) Ellenwood of Copper Harbor, and Gretchen Vogel of Chelsea; three great-grandchildren, Kristen and Johanna Knopsnider and Matthew Ellenwood. He was preceded in death by a brother, LeRoy in 1975.

The funeral will be held, Wednesday, Jan. 21, at 1 p.m. at the Cole-Burghardt Funeral Chapel. Burial will follow at the Oak Grove Cemetery.

Memorial contributions may be made to the First Congregational church of Chelsea.

Arrangements were handled by the Cole-Burghardt Funeral Chapel.

Josephine Faieta

13475 E. Old US-12
Chelsea

Josephine Faieta, 13475 E. Old US-12, Chelsea, died Monday, Jan. 19, at Chelsea Community Hospital.

She was born Aug. 17 in Plana, Italy, the daughter of Bernardino and Dalinda Primavera Campana. She was married to Donato Faieta who preceded her in death in 1972.

She had been a resident of Chelsea, making her home with her daughter, Mary Besse, for the past seven years, moving here from Rice Landing, Pa.

She was a member of Sacred Heart Catholic church of Rice Landing and attended St. Mary's Catholic church while in Chelsea.

Surviving are two sons, Joseph Faieta of Salem, O., and Nello Faieta of Glendale, Calif.; two daughters, Mary Besse of Chelsea and Linda Corrao of Rocky River, O.; and nine grandchildren. She was preceded in death by one brother and four sisters.

Mass of the Resurrection will be held Thursday, Jan. 22, at 10 a.m. from Sacred Heart Catholic church, Rice Landing, Pa., with burial in the Hewitt Cemetery, Rice Landing.

The family will receive friends Wednesday evening at the Behm Funeral Home, Jefferson, Pa.

Arrangements were made by the Staffan-Mitchell Funeral Home, Chelsea.

Agnes Karpen

St. Clair Shores

Agnes Karpen of St. Clair Shores, age 95, died Jan. 8 at a St. Clair Shores nursing home.

She came from a family of 10, two sisters and seven brothers, all born in Detroit. Only one sister, Helen Valant of Chelsea survives. She is also survived by one daughter, three sons, and several grandchildren.

She was buried Jan. 9 at Mt. Olivet Cemetery in Detroit.

Free Area Tourism Guides Are Available

The Travel and Tourist Association of Southeast Michigan (TTA) is offering "Travelfun," a full-color guidebook to the 11-county Southeast Michigan region and a newly released "Group Travel Directory," listing 100 attractions, free to the traveling public. Books are available at the TTA office, 64 Park St., Troy, at Michigan Welcome Centers throughout the state and at TTA member organizations.

To receive the publications by mail, send one dollar for postage for "Travelfun" or a self-addressed, business-sized envelope with 39-cent postage for the "Group Travel Directory" to TTA, P.O. Box 1590, Troy 48069. Specify which publication you desire.

Helen M. Newell

9494 Dexter-Chelsea Rd.
Lima Township

Helen M. Newell, 9494 Dexter-Chelsea Rd., Lima township, Dexter, age 89, died Tuesday, Jan. 6, at St. Joseph Mercy Hospital, Ann Arbor.

She was born May 9, 1897, in Pinckney, the daughter of Ludwig and Elizabeth Mack Hanselman, and was a life resident of the Dexter-Ann Arbor area.

She married Thomas L. Newell, Nov. 24, 1920, in Ann Arbor. He died Oct. 20, 1977.

She is survived by sisters Frieda Hanselman, Eda Hanselman, and Mrs. Clara Teasmer, all of Dexter, Mrs. Molly Parsons of Chelsea and Mrs. Bertha Snay of Grayling, and several nieces and nephews. She was preceded in death by brothers Herman, John, Christian, Louis and Ernest Hanselman, and by sisters Matilda Parsons and Elizabeth Hanselman.

Funeral services were held Thursday, Jan. 8, at 11 a.m. at the Hosmer Funeral Home, with the Rev. Robert Weikart officiating.

Burial followed at Forest Lawn Cemetery, Dexter.

Memorials may be made to St. Andrew's United Church of Christ, Dexter.

Christine O'Brien

895 W. Middle St.
Chelsea

Christine O'Brien, 895 W. Middle St., Chelsea, age 94, died Saturday afternoon, Jan. 17, at her residence. She was born July 3, 1892 in Bannister, the eldest child of Albert and Emma (Scheurle) Dickerson.

She was married in 1932 to Charles Whitaker who preceded her in death on Feb. 25, 1935. In June of 1960 she married John O'Brien and he preceded her in death.

She attended school in Bannister until the 10th grade and then came to Detroit where she graduated from the Detroit Business Institute.

Following her retirement from Harper Hospital, she and her brother moved to Miami, Fla., where they lived for 12 years. Following his sudden death, she returned to Detroit where she was a member of Central United Methodist church and later was a member of the First United Methodist church of Wyandotte. She is also a member of the American Legion Auxiliary.

Mrs. O'Brien came to the Methodist Home in August 1972. In addition to her brother, she was preceded in death by a sister.

She is survived only by her many friends at the Methodist Home.

Memorial services were held at the Chapel of the Chelsea United Methodist Home with the Rev. James Simmons officiating.

Arrangements were by the Staffan-Mitchell Funeral Home.

Margaret Thompson

Gregory

Margaret A. (Marge) Thompson, of Gregory, age 60, died Sunday, Jan. 18, at University Hospital, Ann Arbor, after a long illness with cancer.

She was born Nov. 11, 1926 in Waterloo, Ia. At an early age, she moved to Sheldon, Ia. She attended Sheldon High school and Marycrest College in Davenport, Ia., where she received a degree in Social Work. Following graduation, she was employed as a social worker in the Chicago area.

In 1952, she moved to Michigan and continued employment as a social worker. At a later date, she became the stock room manager of Arlan's Department Store in Ann Arbor.

For the past 18 years, she worked at the University of Michigan Hospital, retiring on Sept. 30, 1986. Since 1982 she was also employed by the City of Ann Arbor as the manager of Farmer's Market.

A funeral mass will be celebrated in the chapel at the University of Michigan Hospital on Wednesday, Jan. 28, at 12 noon. A memorial service will be held at the Muehligh Chapel on Sunday, Feb. 1, at 3 p.m. Fr. Darin Robert will officiate at both services.

Memorial tributes may be made to the Humane Society of Huron Valley, 3100 Cherry Hill Rd., Ann Arbor 48105.

Arrangements were by Muehligh Chapel, Ann Arbor.

Dorothy E. Thomas

Formerly of Chelsea

Dorothy E. Thomas, 79, formerly of Chelsea, died Monday, Jan. 19 at Plymouth Court, 105 Haggerty Rd., Plymouth.

She was born May 14, 1907, the daughter of Charles and Clara (Lenth) Thieme. On Sept. 1, 1926 she married Edward L. Burnett in Detroit. She later married Donald H. Thomas in Toledo on Sept. 15, 1947. He preceded her in death on April 11, 1983.

Survivors include three daughters, Mrs. Dale (Shirley) Hirth, of Northport, Fla., Mrs. Dean (Janet) Theurer, of Salline, and Mrs. Fred (Kay) Swan, of Plymouth; one stepson, Donald F. Thomas, Jr.; eight grandchildren; seven great-grandchildren; and several nieces. She was preceded in death by two sisters and two brothers.

Mrs. Thomas moved to Chelsea in 1960 from Detroit. She moved to Florida in 1973. She was a salesperson at Dancer's and Sanders and worked with her husband in a grocery store.

Funeral services will be held on Thursday, Jan. 27 at 2 p.m. at the Cole-Burghardt Funeral Chapel, with the Rev. William Natsis officiating. Burial will be in Oak Grove Cemetery.

Friends may call from 3-9 p.m. on Wednesday.

Memorial contributions may be made to Plymouth Court, 105 Haggerty Rd., Plymouth.

Arrangements were handled by Cole-Burghardt Funeral Chapel.

Vena Maie Smith

895 W. Middle St.
Chelsea

Vena Maie Smith, United Methodist Retirement Home, Chelsea, age 76, died Thursday, Jan. 15, at St. Joseph Mercy Hospital, Ann Arbor.

She was born May 22, 1910, in Leakesville, Miss., the daughter of the Rev. Robert A. and Flora Kate (Miller) Allums. On Jan. 6, 1935, she married Charles Firman Smith in Hattiesburg, Miss. He preceded her in death on Dec. 27, 1957.

Mrs. Smith was a member of the First United Methodist church in Ann Arbor and Ypsilanti.

She was employed by the Louisiana State University as a housemother for men's and women's housing from 1960 until 1975.

Survivors include her son and daughter-in-law, John Robert and Ellen Smith of Ypsilanti; two brothers, John F. Allums of Virginia and Marvin Miller Allums of Florida; three sisters, Mrs. Bobbie Bell of Mississippi, Sarah Lappeyrouse of Alabama, and Mrs. Ruby Williams of Mississippi.

Funeral service was held Saturday, Jan. 17, at 2 p.m. at the Ellisville Methodist church in Ellisville, Miss., with the Rev. Ron Barham officiating. Burial followed in Ellisville Cemetery.

Contributions in Mrs. Smith's memory may be made to the Child and Family Service Adult Day Care Center, 2309 Packard Rd., Ann Arbor 48104.

Geer-Logan Funeral Home of Ypsilanti was in charge of local arrangements.

Two Chelsea Students On Dean's Honor List At Siena Heights

Word has been received from Siena Heights College in Adrian that two Chelsea High school graduates are on the dean's list for the fall semester: Mary Ursula Hellner and Anne Kathryn Weber, both sophomores. Undergraduates maintaining at least a 3.5 grade point average, while carrying a full-time course load are eligible.

Mary Hellner is the daughter of Leo and Dorothy Hellner of S. Lima Center Rd. She is majoring in English.

Anne Weber is the daughter of Frederick and Sandra Weber of Orchard St. She is majoring in education and art.

Rocks may not be much of a delicacy to people. But sea lions are frequently seen eating them. Scientists are trying to discover why. International Wildlife magazine reports that rocks may make diving easier, kill stomach parasites, or just take away the sea lion's hunger pangs.



MARY ANN STEVENSON and Ric Foytik are shown here rehearsing for "Night of January 16th" to be presented by Chelsea Area Players in February.

CAP Play Profits Will Benefit Court Restoration Fund

This winter's courtroom drama, "Night of January 16th," presented by the Chelsea Area Players has been designated as a fund raiser for the Historic 14th District Court Restoration. The Players will be donating 50% of the net proceeds from all three performances to the restoration.

In addition, net proceeds from the AfterGlow to be held at the Chelsea Woodshed Restaurant following the two evening performances will be donated to the restoration.

In attending the play, the audience will not only see an excellent drama but will be able to help support an important local project at the same time.

This play will also have two other elements. All performances of the play will take place at Beach Middle school which is centrally located and easy to reach for all of Chelsea and the surrounding area. Also, the Players are asking for audience participation in that the jury will be selected from those volunteering at

Camp Waterloo Escapees Nabbed

Two escapees from Camp Waterloo were captured later the same day at North Territorial Rd. and US-23 north of Ann Arbor.

Cameron Cool, 20, serving 5-10 years for breaking and entering, and John Connors, 19, serving 2-4 years for malicious destruction of property, were reported missing at 3:30 a.m. on Saturday, Jan. 17, according to Chelsea police.

The men were captured shortly before midnight the same day, police said.

Horse Conferences Offered County 4-H Leaders

Washtenaw county 4-H teen leaders, ages 14-19, and advisors will be able to exchange ideas on horse programs and events with 4-H'ers from across the state at two equine leadership conferences, Feb. 13-14, and Feb. 14-15, at Kettunen Center in Tustin.

Conference objectives are to present information on teaching methods and to provide subject matter that will help leaders become more effective.

Participants will attend six mini-sessions on 4-H and horse-related subjects. They'll share information they gain with other 4-H groups in Washtenaw county.

Reservations are due Feb. 2.

Both conferences are made possible by grants from B & W Co-Op, Inc. Breckenridge, and Agri Sales, Saginaw, through the Michigan 4-H Foundation.

For more information on the horse conferences or other 4-H activities, contact the Washtenaw county 4-H office, or call 973-9510.

SCHOOL LUNCH MENU

Week of Jan. 21-30

Wednesday, Jan. 21—Fish sandwich, hash brown potato patty, vegetable sticks, crushed pineapple, milk.

Thursday, Jan. 22—Cheese and sausage pizza, tossed salad with dressing, fresh fruit, lemon pudding, milk.

Friday, Jan. 23—Chelsea—no lunch. Manchester—brown bag.

Monday, Jan. 26—Cheeseburger on bun, tater tots, dill pickles, pear half, milk.

Tuesday, Jan. 27—Burrito with chili, potato chips, buttered green beans, brownie, milk.

Wednesday, Jan. 28—Tomato soup with crackers, deli-turkey sandwich, carrot and celery sticks, peach half, milk.

Thursday, Jan. 29—Lasagna, broccoli spears, warm French bread with butter, applesauce, milk.

Friday, Jan. 30—Cheese and sausage pizza, tossed salad with dressing, fresh fruit, chocolate chip cookies, milk.



A son, Mark David, Jan. 6 to Mike and Claudette Kindy of Chelsea. Maternal grandparents are Jerry and Audrey Satterthwaite of Chelsea and Kenneth and Debbi Bucholz of Pinckney. Paternal grandparents are Fred and Sharon Kindy of Grosse Ile.

A son, James Scott, Thursday, Nov. 20, to Amy and Scott Powers of Chelsea. Grandparents are Harold and Martha Powers, of Chelsea, and Ben and Marian Creason of Manchester. James has three sisters, Jennifer, Denise, and Marley, and one brother, Jesse.

PALMER

MOTOR SALES
MICHIGAN'S OLDEST FORD DEALER

WE ARE OVERSTOCKED INVENTORY REDUCTION

UP TO

\$750 CASH BACK

ON SELECTED USED CARS

Our "BIG LOT" is ALWAYS OPEN for you to browse (even after normal business hours). No salesmen, no fences, no chains - no blocked off driveways. Look them over at your convenience, then come back during normal business hours to make "YOUR BEST DEAL."

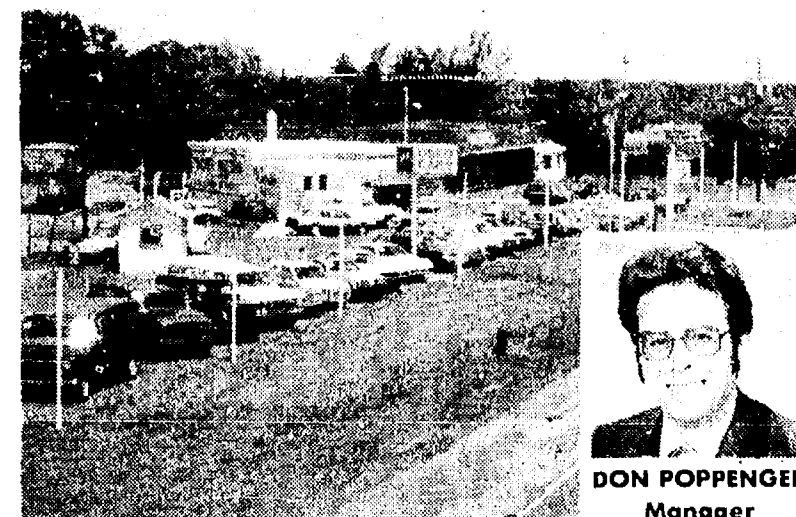

Only minutes away. Located 1/4 mile north of I-94, Exit 159. Always a great selection. Warranties included with or available on most vehicles.

Always over 40 to choose from.

CARS/TRUCKS	CASH BACK	YOUR PRICE AFTER CASH BACK
1979 V.W. RABBIT	\$350	\$1,145
1978 BUICK LeSABRE	\$350	\$1,645
1981 MERCURY LYNX	\$350	\$1,645
1978 T-BIRD LANDAU	\$350	\$1,645
1978 LTD II 4-dr.	\$350	\$1,645
1977 DODGE CONV. VAN	\$500	\$1,995
1980 MERCURY ZEPHYR 27	\$500	\$1,995
1981 CHEVETTE 2-dr.	\$500	\$1,995
1980 GRANADA 2-dr.	\$500	\$1,995
1980 MERCURY ZEPHYR 4-dr.	\$750	\$2,245
1982 ESCORT 2-dr.	\$350	\$2,645
1983 ESCORT 2-dr.	\$500	\$2,995
1983 TURISMO 2-2	\$500	\$2,995
1983 OMNI 4-dr.	\$500	\$3,495
1981 OMEGA 4-dr.	\$500	\$3,495
1977 LINCOLN MARK V	\$500	\$3,495
1985 DODGE ARIES	\$750	\$4,495
1985 MUSTANG LX	\$500	\$6,495
1981 LINCOLN MARK VI	\$500	\$7,995
1986 TEMPO GL 4-dr.	\$500	\$8,495
1986 NISSAN 200 SX	\$750	\$9,245
1985 MONTE CARLO SS	\$750	\$11,245
1984 LINCOLN TOWN CAR	\$750	\$11,150
1986 BRONCO VI	\$750	\$12,150
1986 AEROSTAR XLT	\$750	\$13,150
1986 COUGAR LS	\$750	\$13,150
1985 LINCOLN TOWN CAR	\$750	\$15,150

Many more to choose from



Home of the 48-hr. money-back guarantee and the guaranteed buy-back program.

OPEN: Mon. and Thurs 'til 8:30 p.m.
Saturday 'til 12:30 p.m.

In Washtenaw County since April 15th, 1912

CHELSEA

475-1800

SYLVAN TOWNSHIP RESIDENTS

Applications are being accepted to fill a vacancy on the Sylvan Township Planning Commission and a vacancy on the Board of Appeals.

Interested persons may apply by sending letters to:

DON SCHOENBERG, SUPERVISOR

20330 JERUSALEM RD., CHELSEA, MI 48118

Deadline for Applications is Feb. 3, 1987.

8 1/2% FINANCING

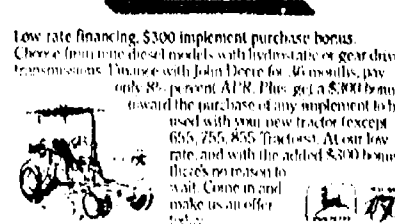

HURON FARM SUPPLY

8120 Pioneer Chelsea Rd., Chelsea, Mich. 48106

Conservation District Will Elect 2 Directors

William Fishbeck, chairman of the Washtenaw County Soil Conservation District has announced the 38th district annual meeting to be held Wednesday, Feb. 4, at 8 p.m., at the Pittsfield Union Grange Hall, 3337 Ann Arbor-Saline Rd., Ann Arbor.

Featured speaker for the meeting will be Bill Bortel, Co-operative Extension Service Agent from Tuscola county. Bortel will present a slide/talk program on South American agriculture.

An election of two district directors will be conducted at the annual meeting. Candidates for the director positions include: Roger Boyce, Lima township; Richard Brasso, Webster township; Marvin Feldkamp, Saline township; Charles Koenn, Sylvan township; Chris Sullivan, Webster township and Neil Weidmayer, Freedom township.

The two candidates receiving the highest number of votes will be elected to three-year terms.

All occupiers of three or more acres of land within Washtenaw county are eligible to vote in the director election.

Other features of the meeting include award presentations, drawings for door prizes donated by area businesses and refreshments following the meeting. There is no charge for attending the meeting.

Questions about the district annual meeting should be directed to the Soil Conservation District Office, 6101 Jackson Rd., Ann Arbor, telephone: (313) 761-6721.

Standard Want Ads
Get Quick Results!

TRY BEFORE YOU BUY!

HEARING TESTS!

- Hearing Aid Sales and Service
- Consultation, evaluation and fitting.
- In-home service available

CHELSEA HEARING AID CENTRE

• Testing • Hearing Aids • Batteries • Accessories •

55 Chestnut Dr. • Suite A

313-475-9109

Chelsea, Mich.

Telephone Secretary 668-4968

We're in your Target Directory
Open Saturday, 8:30 to 2. Evenings by Appointment
We accept third party billing



ACCENT ON
TRAVEL
LTD.

Now Open
Saturdays
10 a.m.-1 p.m.

Rely on us for your . . .

- International and domestic travel connections
- Executive and convention packages
- Vacations, cruises, pleasure tours
- Complete telex services

104 South Main Street
Chelsea, Michigan 48118

313/475-8639

Immediate worldwide confirmation by SABRE.



**INCREDIBLE SAVINGS
OUTSTANDING QUALITY
TOYOSTOVE™**
PORTABLE KEROSENE HEATERS.



**SPECIAL
SALE
PRICES**
5 gal. Kerosene Can
FREE

GAMBLES
110 N. Main Chelsea 475-7472

Open Tues., Wed., Thurs., Sat., 8:30 a.m. to 5:30 p.m.
Mon. & Fri., 8:30 a.m. to 8:30 p.m.

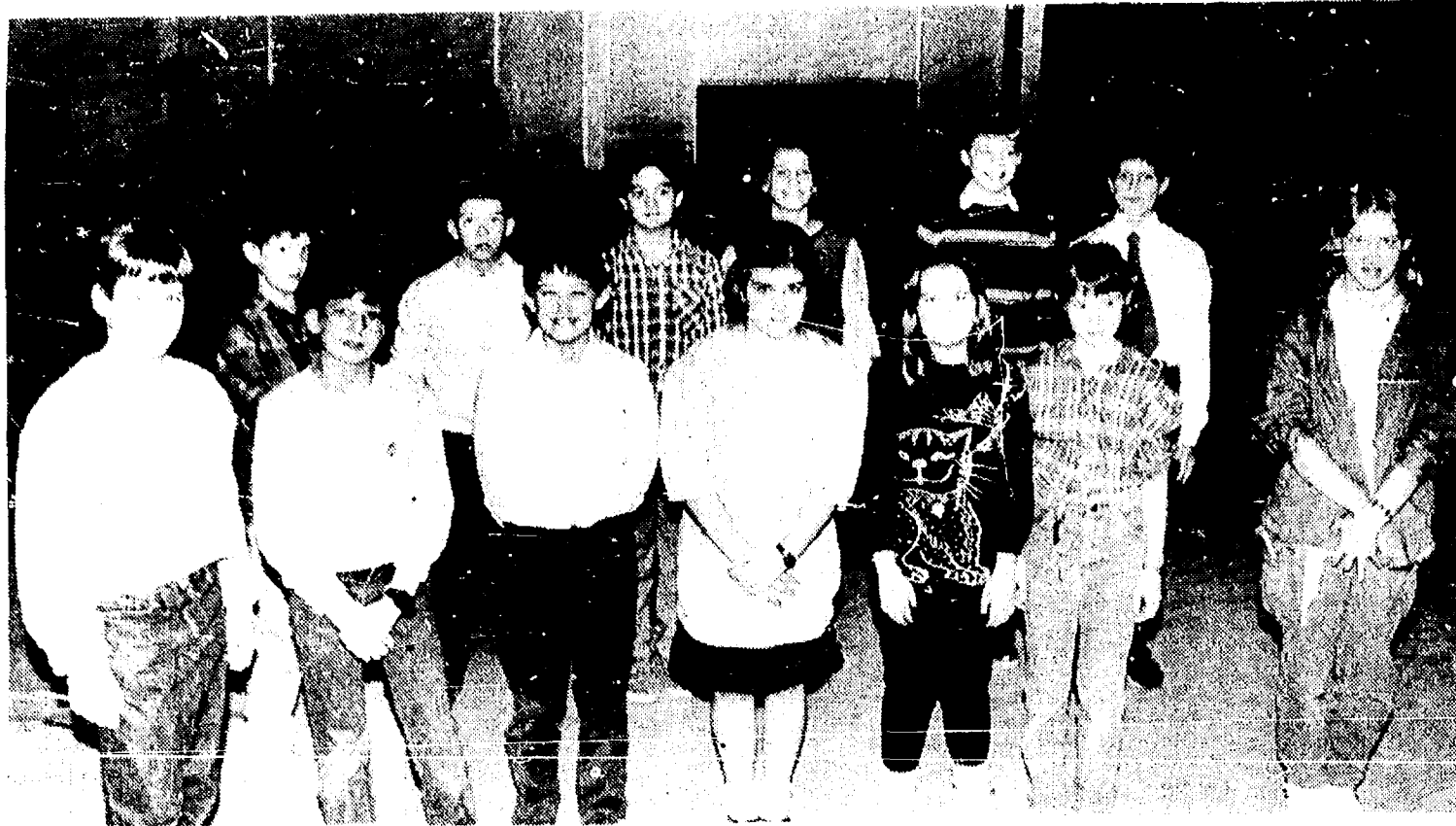

ACADEMIC GAMES TEAM at Beach Middle school is again having a successful season under the coaching of Dennis Petsch. The team has competed in three Saturday tournaments and has come back in first place for having the highest scoring average per player out of 11 teams in the Equations math game. The team meets on Mondays and Wednesdays after school and is preparing for the state tournament in March. The defending state champs in World Card, the social studies game that includes current events questions, hope to retain the crown. The team will also compete in Mr. President, a game on knowledge of U.S. presidents, and On Words, a spelling game. In the front row, from left, are Nick McCalla, Dan Zatkovich, James Butzky, Chris Taylor, Heather Kendrick, Tina Hassett and Megan Stielstra. In the back row, from left, are Robert Coelius, Jeremy Guenther, Duane Penhallegon, Jane Irwin, Dirk Colby and Scott Long. Not pictured is Richard Barnes.

Masons Invite Public to Installation of Officers at Dexter Masonic Temple

Charles Steinbach announced this week the public is welcome to attend the Installation of Officers planned for Saturday, Jan. 24, at Masonic Temple in Dexter by Washtenaw Lodge No. 65, F & AM.

Location of the Masonic Temple is 3250 Broad St. (across the street from the Dexter IGA). The program will begin at 7:30 p.m.

The following officers have been elected to serve the Masonic Lodge for the year just starting: Ralph Fairchild, worshipful master; Robert Rose, senior warden; Michael Szabo, junior warden; Robert Geer, treasurer; Charles Steinaway, secretary; John Dunavin, senior deacon; Anthony Bell, junior deacon; Elgin Wilson, chaplain; George "Ted" Wilson, tiler; Jack Wilson, marshal.

Installing officers will include: Richard Sands, grand installing officer, and past grand master for the state of Michigan; Ralph Raiford, grand secretary; Elgin Wilson, grand chaplain, and "Ted" Wilson, grand marshal.

Village Tops 1986 List In Runs by Fire Dept.

Chelsea Fire Department made 14 fewer runs in 1986 than 1985 according to the December monthly report to the village council by Chief Bud Hankerd.

Sylvan township accounted for the greatest share of runs in December—11. Lima township had eight, Village of Chelsea and Waterloo township, five each, Lyndon township, four, and Dexter and Sharon townships, one run each.

A total of 412.5 firefighter hours were needed in December, the report said, for a total of 5,211.5 for 1986.

For all of 1986, the village had the greatest number of runs, 105, but Sylvan township used the greatest number of firefighter hours, 1,277 hours in 89 runs.

Other runs total included Lima township, 75, Lyndon township, 53, Dexter township, 32, Waterloo township, 21, mutual aid, 13, Sharon township, 11, and Freedom township, two.

Total hours used by firefighters in various areas included Chelsea village, 1,139.5, Lima township, 867.5, Lyndon township 668.5, Dexter township, 431.5, mutual aid, 330.5, Waterloo township, 301.5, Sharon township, 173, and Freedom township, 22.5.

Medical emergencies made up the biggest share of runs at 139, and automobile accidents accounted for 103. Grass fires made up 33 runs.

ELECTRONICS FURNITURE

KEEPS EVERYTHING NEATLY
IN ITS PLACE

Organize your TV, VCR, stereo components, computer, whatever with these furnishings pieces designed to house yet allow for ease of operation.

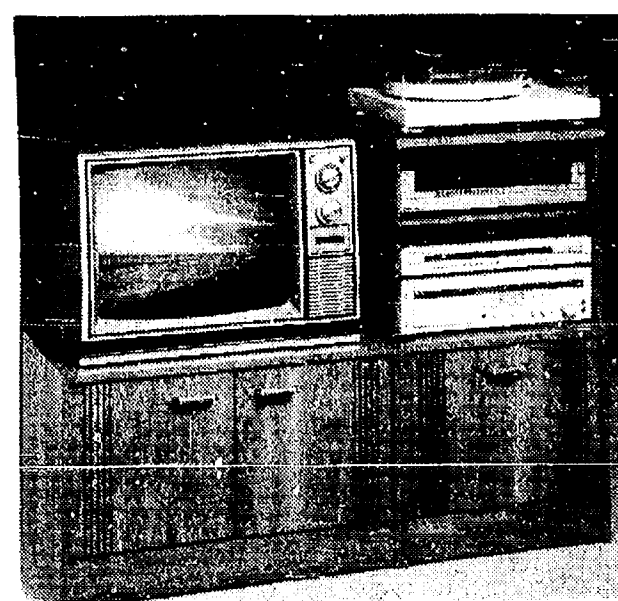
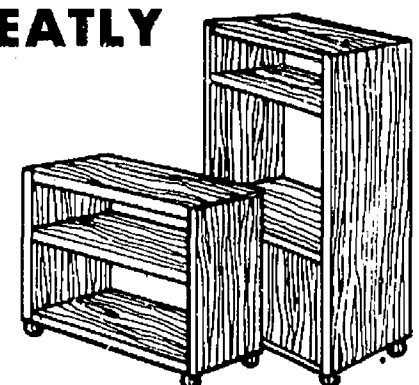

Model 4580

TWO-IN-ONE ENTERTAINMENT CENTER

- Television unit and Audio unit may be used together, or separately.
- Packaged in one, full-color, point of sale promotional carton. (See catalog cover)
- Handsome Oak finish with durable protective surface.
- Audio section features adjustable shelf and tempered safety glass door.
- TV cabinet features handy software storage shelf inside.
- Audio unit is 34" high x 17 1/2" wide between sides x 15 3/4" deep.
- TV unit is 17 1/2" high x 27" wide between sides x 15 3/4" deep.

ONLY **\$139⁹⁵** EA.

Model 3950 CURRENTS

DELUXE ENTERTAINMENT CENTER

- Accommodates 19"-26" Color TV, VCR and audio components.
- Angela Oak finish with protective surface for long-lasting beauty.
- Unique fold-out door below left for minimal protrusion.
- Massive base molding and matching treatment at top.
- Handsome rounded shelf fronts. Oversize side panels—full 1 1/2" thick molding.
- Shelf in TV section adjusts in 1/4" increments—may be used in bottom right section. Adjustable shelf in audio section.

ONLY **\$159⁹⁵**



Model 5350

DESIGNER ENTERTAINMENT CENTER

- Accommodates 19"-26" Color TV, VCR and audio components.
- Angela Oak finish with protective surface for long-lasting beauty.
- Adjustable shelf in TV section adjusts in 2 1/2" increments—may be used in bottom right section. Two adjustable shelves in audio section.
- Massive base molding with matching treatment at middle and top.
- Enclosed storage cabinet features solid wood handle and magnetic catch.

ONLY **\$179⁹⁵**

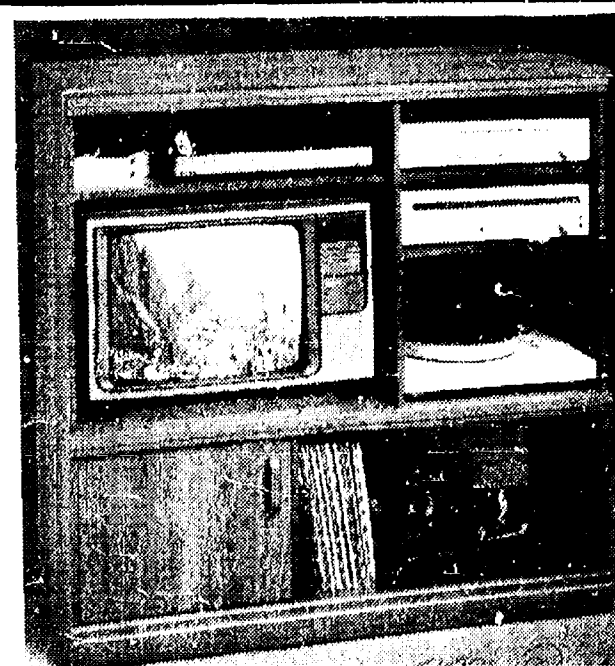

**DELUXE AUDIO
CABINETS**
with glass doors
from **\$99.95**

19" TV STAND
model 2150
only **\$29.95**



Serving Chelsea area for over 50 years

HEYDLAUFF'S

APPLIANCES — TV — Sales & SERVICE!

113 N. MAIN ST. CHELSEA

PH. 475-1221

Prices Effective:
Jan. 21 thru Feb. 3, 1987

Schneider's Grocery

121 S. Main St.
Open til 6
Sat. til 4

ECKRICH Random-Weight Pkg.

SMOKED SAUSAGE . . . lb. **\$1⁹⁹**

READY-TO-BAKE

HAM LOAF . . . lb. **\$1⁶⁹**

2 LB. FROZEN BANQUET

FRIED CHICKEN . . . **\$2⁸⁹**

12-OZ. CONC. TROPICANA

ORANGE JUICE . . . **85¢**

5-OZ. EAGLE BRAND

HONEY ROASTED PEANUTS. **99¢**

6.5-OZ.

HAWAIIAN KETTLE CHIPS. . . **99¢**

SUNSHINE

KRISPY SALTINES . . . lb. **85¢**

12-OZ. MAXWELL HOUSE
INSTANT COFFEE . . . **\$4⁴⁹**

STICK QUARTERS

IMPERIAL MARGARINE. . lb. **51¢**

GRADE A SHURFRESH

LARGE EGGS . . . doz. **65¢**

12-OZ. FROZEN CONC. OLD ORCHARD

APPLE JUICE . . . **59¢**

17 1/2-OZ. SUNSHINE

CHIP-A-ROOS COOKIES. . **\$1⁵⁹**

2-LITER

7-UP or CITRUS-7 . . . **\$1⁰⁹**

2-LITER

R.C. or DIET RITE . . . **\$1⁰⁹**